NEW MARTINEZ AREA WATER SUPPLY

THE WEATHER
San Francisco Bay Region
Cloudy weather and moderate temperature today and tomorrow. Variable winds.

INDUSTRY'S WESTERN GOAL — RICHMOND — FOURTH PORT ON PACIFIC

RECORD HERALD

A RICHMOND PAPER FOR RICHMOND PEOPLE

LATEST WIRE NEWS FURNISHED BY UNITED PRESS
COMPLETE REPORT EACH MORNING

VOL. XXVI, NO. 1063. RICHMOND, CALIFORNIA SUNDAY MORNING, JUNE 9, 1929. TELEPHONE 70-71 PRICE 5c

DEATH TOLL IN FLOODS MOUNTING

WILL BUILD RESEVOIR AT ONCE

MARTINEZ, June 8—Construction of a water reservoir near Clyde to supply Bay Point, Martinez, Crockett, Concord and Port Costa with cheap industrial water will be started by the California Water Service corporation in the immediate future, it was learned today.

The reservoir will be located near the Clyde Inn on the western side of the highway. Its storage capacity will exceed 1,300,000,000 gallons of water, engineers estimate, and will bring speedy relief for the acute water situation that is facing this section of the county.

Water will be drawn from the Sacramento river with pumping to be conducted during flood stages of the stream when the salinity is low. The project calls for construction of a filtration plant at the reservoir site where water will be filtered and chlorinated before it is delivered to county cities.

Statement Given

The company today in a formal statement announced the program which will entail the expenditure of a large sum of money. The statement declares:

"The California Water Service corporation has authorized the necessary expenditure to construct an impounding dam on its property, known as Government Ranch between Bay Point and Martinez which will store 1,300,000 gallons of water. This water is to be taken from the Sacramento river

(Continued on Page 8)

ONE DEAD IN COTTON STRIKE

GASTONIA, N. C., June 8—(U.P.)—The long and bitter southern textile troubles were held responsible tonight for the death of police Chief E. A. Aderholt of Castonia, the first fatality in the two month old fight between operatives and mill managements.

Chief Aderholt died at midmorning, 12 hours after his lungs were punctured by shotgun charges during a clash with striker guards about a tent city here, that resulted in wounding of three other law enforcement officers.

Castonia, hot bed of the textile strikes and with one exception, the only remaining southern city where the labor trouble remains unsettled, was aroused over the shooting tonight.

Schmidt Rites To Be Held Here Monday Afternoon

Funeral services will be conducted from the Bert Curry chapel here tomorrow afternoon at 2:30 o'clock for Richard Schmidt, 72, of San Pablo, a pioneer resident of California. Interment will be in the family plot at Mountain View cemetery.

Schmidt was born in Dutch Flats, Placer county, in the year 1857. His parents were pioneer resident of the "gold boom" section of this state.

He had been living here for a number of years and was a contractor. He leaves a wife and several sons and daughters.

LEAVES FOR SOUTH

James Stubblefield, who has been making his home with his sister, Mrs. R. W. Pearson, 705 Hawthorne street, is leaving for Los Angeles to make his home. He will make the trip by air with his brother, Blaine Stubblefield who is an official of the Boeing Air Service.

Waiting For A Big Fire

BERLIN FIREMEN are all prepared for the heaviest blaze possible. A new type of helmet, equipped with a chemical sprinkler to protect the wearer was recently adopted by the department.

TRIO PLANS OCEAN HOP

STOCKHOLM, Sweden, June 8.—(U.P.)—Captain Alben Ahrenberg, and his two companions made final preparations today on their plane Sweden for a start at 6 a. m. on a transatlantic flight.

Unless the weather changes, they hoped to start in the morning and be in New York by Tuesday or Wednesday with stops for fuel in Bergen, Norway, Reyjavik, Iceland, Ivigtut, Greenland and Anticosti Island in the mouth of the St. Lawrence.

Captain Ahrenberg will be accompanied by Lieut Arel Flodes and Robert Ljungland. They intend to follow approximately the route taken by the old Vikings in their visits to America before Columbus, and establish a practical aerial route from Scandinavia to the United States.

The plane will carry a dog as mascot. Captain Ahrenberg also said he will carry with him a souvenir hat to be presented to the first person of Swedish birth who greets the fliers in New York.

Rat Collector Arrives At S. F.

SAN FRANCISCO, June 8—(U.P.)—A modern "pied piper" arrived here today with 450 specimens of rodents, collected in the Celebes and Sumatra and other countries of the far east.

The collector, Ivan T. Sanderson of the British Museum of London, gathers rats not only as a hobby, but as a business. He arrived on the N. Y. K. liner Siberia Maru.

The largest of the collection is an 18 inch rodent, trapped in Sumatra. The specimens were taken by nets and traps in the cities and by long expeditions into the jungles.

Sanderson, who is a student at Cambridge university, also brought 400 specimens of insects, including varieties of fleas.

Senate Reaches Agreement On Reapportionment

WASHINGTON, June 8—(U.P.)—Conference committees from the Senate and House today reached an agreement on the census reapportionment bill. The senate amendment placing selection of the census takers under civil service was eliminated and the senate date for starting the census Nov. 1 was adopted.

DRY SHAKEUP MAY HIT CHIEF

SAN FRANCISCO, June 9, UP—With eight prohibition agents under arrest, eight physicians cited in connection with traffic in alleged illegal liquor prescriptions and charges of official graft by the Anti-saloon league, the prohibition enforcement unit here was under official scrutiny tonight.

Culminating a wek-end of sensational revelations and shake-up in the local dry administration was foreseen, in which it was freely predicted that an investigation may result in the dismissal of Administrator Edward R. Bohner, Fresno police chief to succeed him.

Free On Bail

The eight agents were at liberty tonight on $1000 bail each following their arrest yesterday on charges of stealing government property. Two separate investigations were under way into the alleged actions of agents in stealing contraband sugar and liquor.

Meanwhile W. F. Castle, chief of the legal department of the federal prohibition unit here, revealed today that eight physicians had been cited to answer charges of selling liquor prescriptions to drug stores.

Castle refused to divulge the names of the physicians involved in the inquiry, but said that one woman already had lost her permit privilege and that a large

(Continued on Page 8)

Six Lost In Outboard Boat Channel Race

DOVER, Eng. June 8.—UP—Tugs, cutters and yachts hunted the English channel tonight for six missing competitors in today's outboard motor channel race. Forty-nine started in the race, including four women, despite warnings of expert seamen that the treacherous channel was dangerous for such craft. Forty were rescued in the channel and brought to Dover. Two took refuge on the Goodwin Sands lightship while two reached Calais. All of the women were brought to Dover.

Blue Larkspur Wins Belmont

BELMONT PARK, New York, June 8—(U.P.)—Colonel E. R. Bradley's Blue Larkspur won the sixty-first running of the rich Belmont stakes over a muddy track today.

R. T. Wilson, Jr's. African was second and G. D. Widener's Jack High third.

The time was 2:32 4-5, over the mile and a half course.

Medicos Hunt Pin In Girl's Stomach

OAKLAND, June 8—(U.P.)— "Ahyahyah," gulped Miss Doris Shepherd, arriving at the Oakland Emergency hospital today with a wild light in her eye and her mouth open.

Hospital attaches were puzzled until Jack Parker, who brought her to the hospital, explained the girl had a pin of the straight, common variety, stuck in her throat.

Doctors set to work to extract the pin. However, just as the forceps wwere about to close on the elusive object, Miss Shepherd gulped. She swallowed it.

Then they sent Miss Shepherd to an X-ray laboratory. She was last reported sitting in front of the X-ray machine while an interested group of medicos watched the truant pin.

Holder Of New Record

PILOT STEINDORF of the Rohrback aeroplane factory at Berlin recently set a new world record when he flew his machine with a load of 14,225 pounds to an altitude of 6000 feet.

NEW MURDER CLUE FOUND

SAN FRANCISCO, June 8—(U.P.)—With the finding of a suit of men's underclothes on a San Francisco beach, police believed tonight they had discovered the first clue in the manhunt for William Tallman, wanted on suspicion for the murder of Mrs. Virginia Patty in Los Angeles.

The underwear was found lying near a lifebelt upon which was printed the name "Admiral Benson"—the coastwise vessel from which Tallman mysteriously disappeared last Wednesday night.

Captain Theodore Roberge of the Golden Gate life saving station to whom the find was reported by a small boy, kept the discovery secret until police arrived and investigated.

The spot where the underwear and belt were found was said to be exactly where a man with Tallman's knowledge of the bay would head in making his escape from the ship.

SHIP SEARCHED WHILE AT SEA

ASTORIA, June 8—(U.P.)— No trace was found of William L. Tallman, ex-radio operaor, wanted in connection with the closet murder of Mrs. Virginia Patty in Los Angeles when the steamer Admiral Benson docked here tonight, authorities announced. A search of the vessel was made by two California officers during the trip from San Francisco here but revealed no trace of Tallman. Capt. Fohst of the Benson, passengers, and members of the crew expressed the opinion there was only a slight chance of Tallman being aboard the vessel.

TO SEARCH SHIP AT PORTLAND

PORTLAND June 8—(U.P.)— Proceeding on the theory that William Tallman, suspected as the murderer of Virginia Patty in Los Angeles may still be aboard the S. S. Admiral Benson, Cap. John T. Moore, chief of detectives tonight ordered the entire relief of the detectives to report for duty early tomorrow to search the vessel from stem to stern. The Benson is due to arrive here at 7 a. m. from San Francisco and her cargo will be unloaded here. Moore plans to have a large squad of police and detectives on hand to give the vessel a thorough going over. Meantime state and county officers have been asked to watch the highways and roads along the lower Columbia highway.

POLICE SEEK PITTSBURG KIDNAPER

PITTSBURG, June 8.—Fear that Calvin Hammer, 12, son of Mrs. J. H. Cameron, 276 West Third street, might have been the victim of kidnapers was expressed by authorities today following the start of a police search.

Police were asked to search for him this morning when his mother reported that he had not been at home since last night.

She said that during the dinner hour she and the boy quarreled and that he threatened to go to the home of his father who has been living near Reno since his divorce from Mrs. Cameron three years ago.

According to neighbors, the boy was seen to enter an automobile driven by a man about 30 years of age. Mrs. Garmeron declared the man answered the description of a man known to her only as "Dave" who had been urging the boy to go away with him. She is of the opinion that the boy was lured into the car by the promise of driving him to Reno.

The mother stated that Calvin told her of being frightened at the actions of the man who followed him from school on several occasions.

Fear that the boy had been tortured was expressed when Paul Bennett, who resides near the "Jungles" along the Southern Pacific tracks where hoboes are accustomed to make their camp, told authorities that shortly after midnight he heard a boy screaming for help in the wood.

A search of the place was made today, but only the usual remains of overnight camps were found.

As the boy did not know the exact whereabouts of his father, Mrs. Cameron believes it unlikely that the man would actually drive him to Reno.

The man known to Mrs. Cameron as "Dave" is described as of light complexion, slight build, light, wavy hair, rather well dressed and the driver of a touring car several years old.

J. Hawthorne On Visit Here

John Hawthorne of Manila, P. I., son-in-law of Mr. and Mrs. C. J. Lambrecht of 2712 Garvin avenue, was a visitor at their home yesterday. Hawthorne is completing a business trip in this country which took him to Chicago, New York, and other cities. He was present at the Rotary club convention in Dallas, Tex., and the Shrine convention in Los Angeles as a delegate from Manilla

Hawthorne is the owner and president of one of the largest business houses in the Philippine Islands, a shoe store and haberdashery.

Dr. Boehmer On Vacation

Dr. and Mrs. George A. Boehmer left yesterday for a two weeks vacation. They will motor to Reno and the Yosemite valley. During their absence, Dr. Boehmer's office will be closed for alterations and will be reopened on June 17.

C. Hitchcock To Visit Salt Lake

C. Hitchcock, foreman employed by the Santa Fe company here, is leaving today for Salt Lake City and El Paso. He will visit his brother in El Paso and expects to be gone one month.

J. B. HUNT VISITS

J. B. Hunt, former Richmond jeweler who is now located at Alhambra, is a visitor in Richmond.

G. W. Ziegenfuss, Jr. Called By Death

Private funeral services will be held this week for George Wilfred Ziegenfuss, Jr., two and a half year old son of Mr. and Mrs. George W. Ziegenfuss, 2435 Andrade avenue. The child died at his parents home here yesterday after an illness of about ten days.

Fire Chief William P. Cooper was called to the home late yesterday afternoon with the fire department inhalator but a physician pronounced the child dead and declared that there were no hopes of reviving him.

The child leaves his father and mother. He was the grandson of George T. Loher, Sr.

Interment will be in Pleasanton cemetery. Funeral services are in the hands of the Bert Curry chapel here.

Show Man To Face Girl Theft Charge

Frank Paris, a carnival employe, is in the Martinez county jail on a charge of child stealing as the result of a warrant sworn out by Mrs. A. Holder of Richmond.

Appearing before Justice of the Peace George O. Duncan in Walnut Creek yesterday, Mrs. Holder swore to the warrant, charging that Paris took Miss Elvira Tyre, 17, away from home with him.

Paris was arrested by the Walnut Creek authorities and was later removed to the Martinez jail where he is now being held in lieu of $1000 bail.

Miss Tyre broke into the limelight recently when C. E. Carlson, 660 Sixth street, Richmond, is reported to have asked Oakland police to find her and his machine. He declared that he loaned the car to Miss Tyre and that she disappeared.

Natural Gas Will Reach County Soon

MARTINEZ, June 8.—Natural gas service for both domestic and industrial usage will be available in Contra Costa county by October, according to J. B. Wilson, president of the Coast Counties Gas and Electric company.

The corporation has virtually completed its survey, according to Wilson. Whether the Coast Counties natural gas for the county will be obtained through the Pacific Gas and Electric company lines at Giant or from the newly organized Western Natural Gas company, entering the county by way of the San Joaquin valley, is yet to be determined.

In the meantime, the laying of new mains will be carried forward and all provisions made for the overnight "cut over" from the manufactured gas to the natural product.

The natural gas line is now laid and covered as far as Hollister from Kettleman Hill's. Construction of the new line from Hollister to San Jose will be started soon. The Pacific Gas and Electric company will start work at once on the line from Oakland to San Jose.

When completed, the pipe line will be one of the longest in the United States for the conveyance of natural gas from the producing fields to the consuming centers.

County Realtors To Meet In Pittsburg

The Contra Costa Board of Realtors will hold its June meeting in Pittsburg, Wednesday evening.

John J. Davi is arranging for the dinner to be served in an Italian Hotel. In conjunction with a real Italian dinner, Davi is arranging for Italian entertainment.

Several new associate members of the county board will attend this meeting. Among these will be Otis Loveridge, manager of the C. H. Hooper company's real estate interests, who will tell the realtors how he manages the biggest real estate office in the county.

The real estate meeting will adjourn at 9:30 when the crowd will be conducted on a three hour inspection trip through the steel mills.

Realtors from Richmond and Oakland are going to be present and tak the steel mill trip.

200 Registered For Daily Bible School

Registrations for the Daily Vacation Bible school which will start Monday were received yesterday with more than 200 children signing up for the classes.

The school will be under the direction of Mrs. Charles Wolfe who will act as general superintendent.

Classes will be held from nine to 12 o'clock daily for a period of three weeks.

Athletic events will be featured at the schools as well as Bible study. Competitive games will be played by both girls and boys. Loom work, the weaving of mats and chair seats, will be taught to the boys while the girls will be taught sewing.

VACATION IN YOSEMITE

Mr. and Mrs. S. M. Dicely of Dimm avenue and their son Lloyd are enjoying a two weeks' vacation in Yosemite valley.

Mr. and Mrs. Lee Dicely and their two daughters departed yesterday for the valley and will join the other party there.

NEWSOMS IN NORTH

Mr. and Mrs. Fred S. Newsom and son, David, departed last evening on the Cascade for the Pacific northwest. They will spend about three weeks visiting Portland, Seattle, Vancouver and pointes in British Columbia.

VISIT IN CANADA

Mrs. Katie B. Lucey, accompanied by Mr. and Mrs. C. J. Seville and son of Burlingame, left yesterday for a three weeks' trip to British Columbia. They will visit Vancouver, Victoria, Seattle and other cities of the north.

MRS. ROOKER ON VISIT

Mrs. George N. Rooker is now enjoying a trip through the middle west. Her destination is Stillwater, Minn., where she will visit with her parents, Mr. and Mrs. R. M. Anderson. She will also visit friends in Chicago.

OUTBREAK OF EPIDEMIC FEARED

GLENDIVE, Mont., June 8.—(U.P.)—A greater death toll was feared tonight as residents of this eastern section of Kentana and the adjacent region in North Dakota moved back into their homes after one of the most destructive cloudbursts in the northwest's history.

Four lives were known to have been lost in the flood waters that followed the downpour and more deaths were feared in the several regions cut off by disrupted telephone and telegraph wires. Damage was estimated at more than $1,000,000.

Fear of an epidemic occupied the attention of state health officials who warned that all water taken from wells in the flood district should be carefully sterlized. Several motor trucks were struggling over hastily repaired roads, carrying food supplies to marooned families.

Rail Repairs

Emergency crews of railroad men from Dickinson, N. D., were reported on their way into the stricken area to repair the right of way and start trains again running on schedule.

Offices of the Northern Pacific here reported that a landslide on their tracks near Horton, Mont. had been cleared away and traffic resumed on schedule. The slide derailed the road's passenger train, the North Coast limited, today, but little damage was caused and the train was delayed only a short time.

Flood waters tonight were reported slowly receding from the thousands of acres of inundated lands and farmers planned replanting their ruined crops.

Cattle Drowned

Great damage also was caused in the flood district by the drowning of hundreds of head of livestock. Among the most devastated localities was that of Wibaux, Mont., from where all of the deaths were reported. Those who lost their lives were the Rev. and Mrs. A. A. Sifert, who were trapped in the Methodist church parsonage. Sever Knutson, 66 year old farmer and R. A. Thompson, 70 years old.

Damage of approximately $200,000 was caused in Wibaux when a 15-foot wall of water swept down Beaver creek Thursday. Three-fourths of the town was covered by water to a depth of eight feet.

Heavy rains continued through the district today but creeks and rivers were slowly receding and the flood was believed past.

Carrier Boys Wanted

Apply between 5 and 6 p. m. at the

Record Herald Office

RICHMOND RECORD HERALD

A Consolidation of the Record-Herald and Richmond News

Published Every Morning Except Mondays and the Days Following Holidays by the

Record-Herald Printing and Publishing Co.

Telephone Richmond 70 and 71—2201 Macdonald Avenue

G. E. MILNES .....President and Manager
GROVER E. MILNES .....Business Manager
OFFICIAL PAPER OF THE CITY OF RICHMOND, CAL.

Entered at the Postoffice at Richmond, California, as Second Class Matter.

Subscription Rates

One Month by Carrier 50c
One Year $6.00

SUNDAY MORNING, JUNE 9, 1929.

PUBLIC EXPENSE

The present controversy between the James interests, controlling the Great Northern and Western Pacific railroads, and the Southern Pacific, in relation to the application of the Great Northern to construct a 200 mile extension from Klamath Falls, to Keddie, merely indicates the opening gun in a campaign to further augment fortunes of certain Wall street interests.

As far as present information gives any real basis to the controversy between these two railroad systems, it appears that the only point at issue is whether or not the Southern Pacific or the Western Pacific gets the initial haul. It is a well known fact that there now exists plenty of competition for transportation and freight between San Francisco bay area and the Pacific northwest. The Southern Pacific has been serving northwestern California for some years, and in the course of its expansion program upon which it has expended many millions of dollars, Southern Pacific has built ahead with an eye to the future. Its facilities in that area are already far in advance of the need or requirement of northern California.

The extension of the Great Northern-Western Pacific lines through the mountainous and sparsely settled regions of northeastern California would not afford shippers any railroad service they are not now receiving. This new rail project would merely duplicate existing rail facilities and place an extremely heavy burden for the costs thereof upon the Pacific Coast transportation system. Ultimately this cost would fall upon the shoulders of the freight and traveling public, because it is manifest that the cost of new rail construction, which in this instance is wholly unnecessary, would not be borne by the railroads promoting this project, the effect of such construction however, would be to raise the value of the James rail interests and enable them to cash in and realize an enormous profit at the expense of the general public. Under the circumstances such a project would be, from a broad general standpoint, not only unnecessary, but unprofitable. The public should not be made to stand the cost.

Tex Guinan, Manhattan's celebrated queen of the night clubs was acquitted of the charge of being a nuisance amid the cheers of everyone in the court room. It is now reported that her statue will be erected in Central Park and labelled "The Spirit of New York."

Newspaper headline: "Man, 60, takes his first ride in auto and swears off. Must have been out with one of those modern Dianas and had to walk home.

This is the time when people with summer homes in the country start brushing them up, and people who haven't summer homes start brushing up their acquaintance with people who have.

It is announced that Washington, D. C. will have a million population within ten years. It contains that many people now, if you count the jobhunters.

When General Dawes goes to the Court of St. James, he must send to us back home a photo of himself in high hat and knee pants.—*Cincinnati Enquirer*

An Indiana man has invented a device by which salt can be shaken from a salt shaker. This is one of those revolutionary inventions that really revolutionize.—*Los Angeles Times.*

You don't have to explain what "call money" is to a man who spends his week's wages playing poker.

Isn't it remarkable how some men think chorus girls may be able to understand them when their wives can't.

The average politician's popularity in these days of changing public opinion, lasts about as long as an amber traffic signal.

THE OUTLINE OF POLAR EXPLORATION — In the Grip of Ice — By RALPH WOLFE

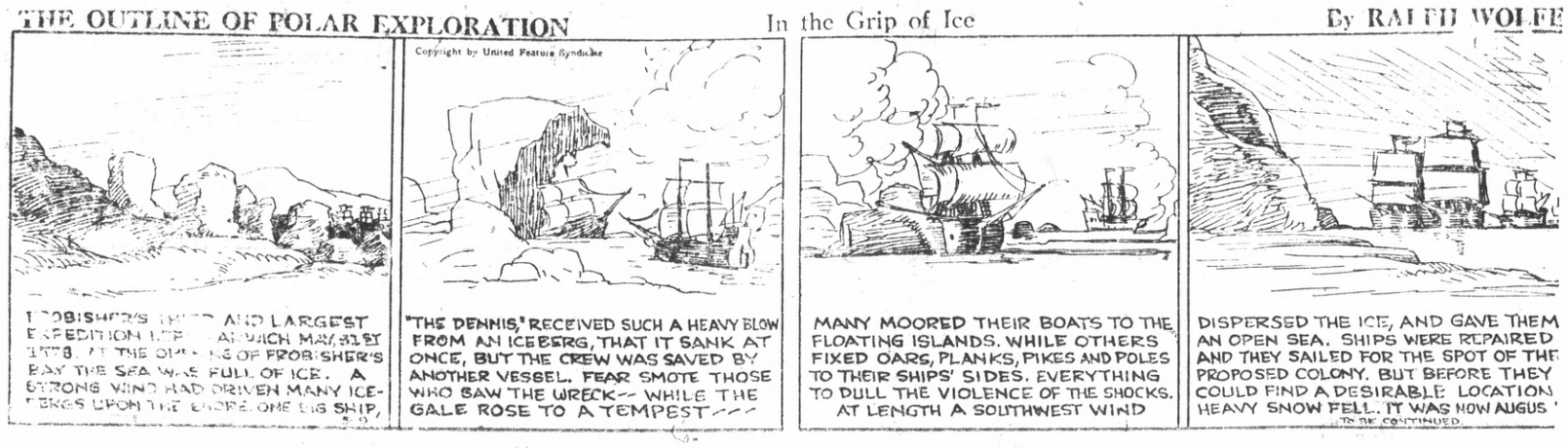

Force Wins

DOINGS OF THE DUFFS — In Other Words, He's Hungry — By BUFORD TUNE

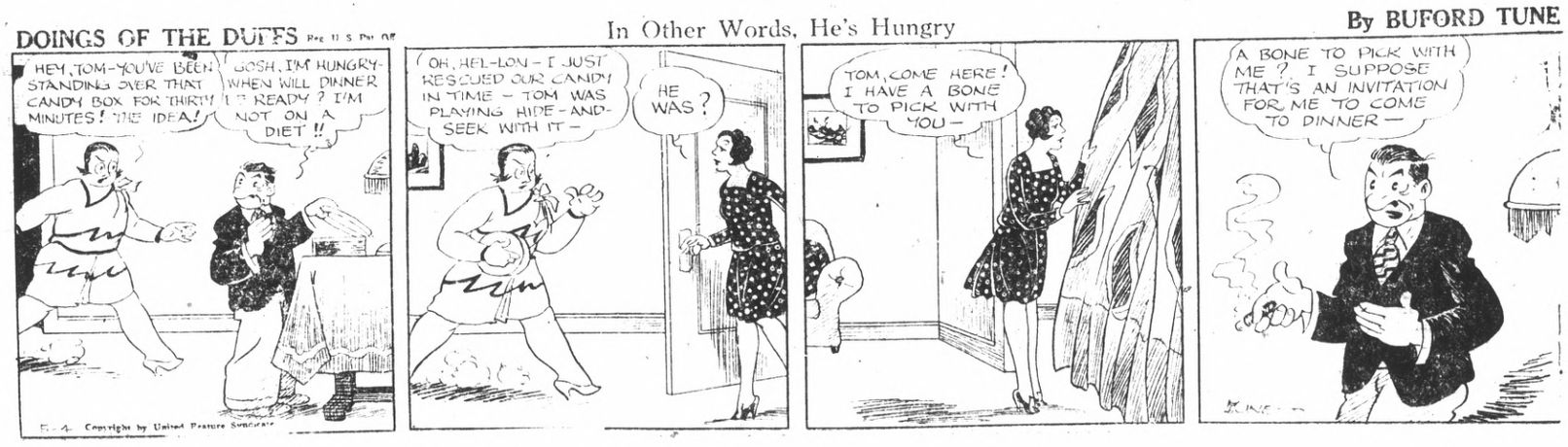

"MALARIA MUGGS" — A Survey of the Situation — By BEN DAVE ALLEN

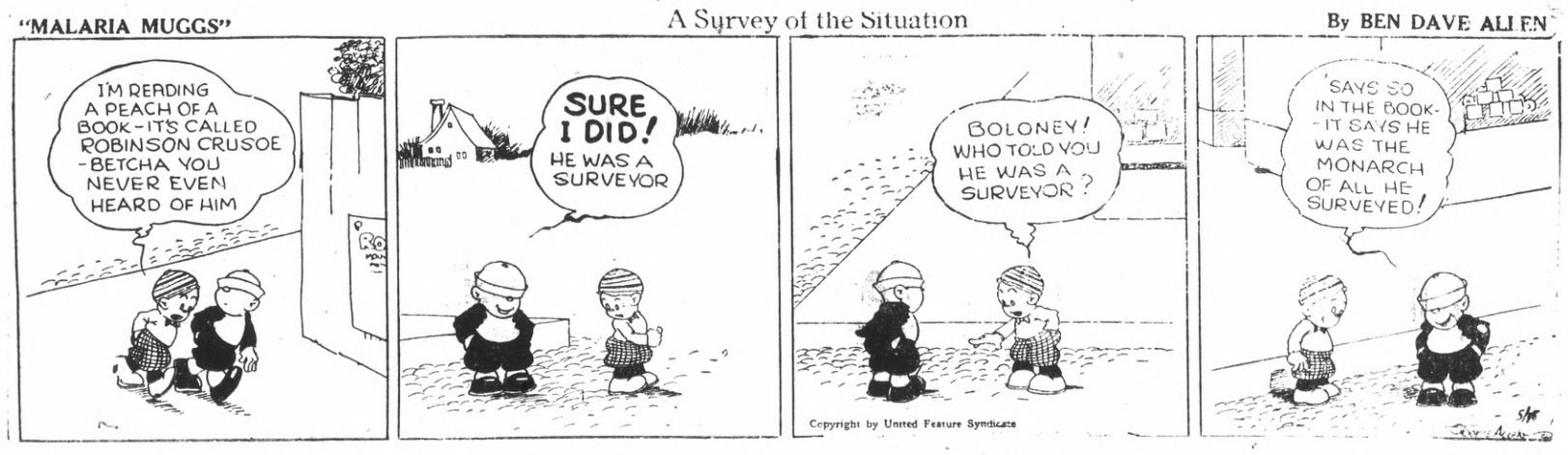

"SKYLARK" — Pete to the Rescue — By EDDIE STINSON and E. F. WOGGON

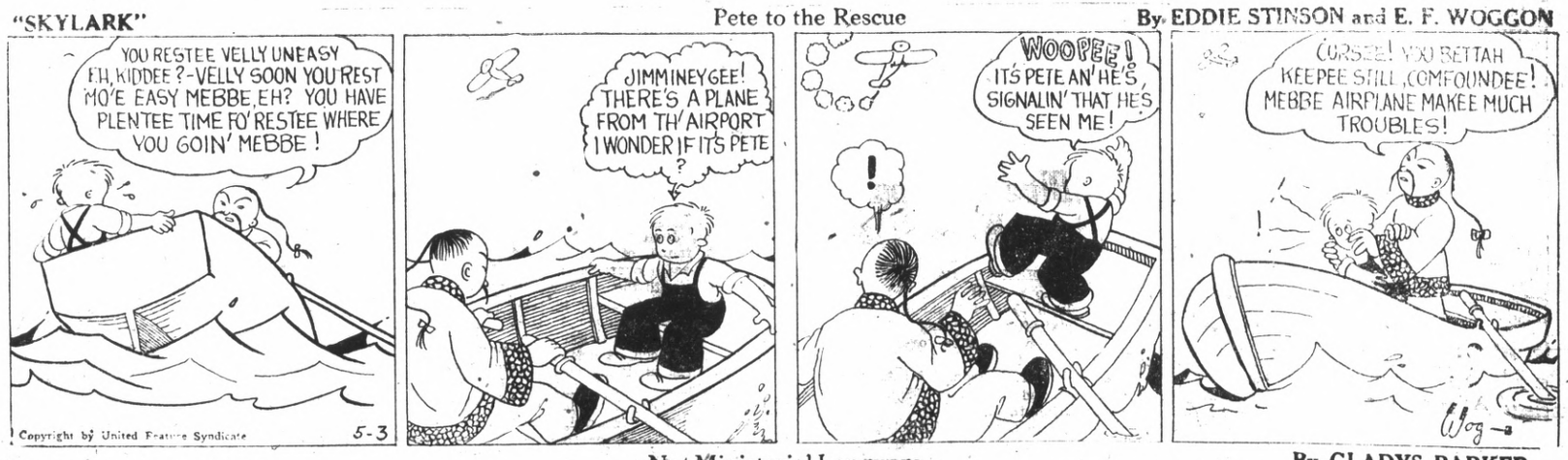

GAY AND HER GANG — Not Ministerial Language — By GLADYS PARKER

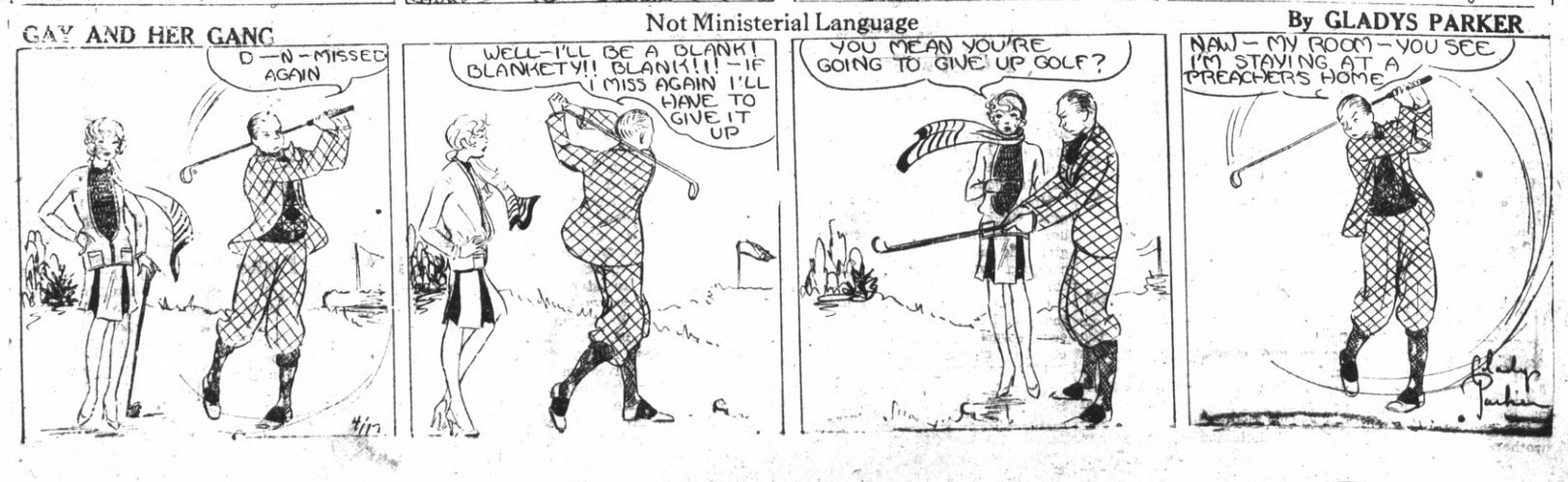

Society and Club News

MRS. KREUTZEN PIANO PUPILS GIVE RECITAL

Piano pupils of Mrs. Syra Kreutzen last night presented a recital in the Memorial hall. The event was witnessed by a large crowd of Richmond music lovers.

Those taking part in the event included Neil Yepson, baritone; Grover Tiller, violinist; Geraldine Price, Helen Glover, Frances Muzaratti, Laverne Faria, Jack Tandy, Frances Cassoni, Leila McClennan, Dorothy Litz, Ralph Seaton, Charles Feudo, Catherine Malloy, Phyllis Tandy, Thelma Johnson, Mary Smith, Shirley Hamilton, Neil Yepsen, Frances Hoyle, Lydia Lutz, Adrine Soward, Anna Mae Frazer, Florence Cassoni, Eva Cardoza, Margaret Cardoza, Margaret Groshell, Mary Ferrario, Norma Colombo, Leroy Yepson, Geraldine Price, Eleanore Galbraith, Bernice Brooks, Herbert Beese, Thelma Johnson, Shirley Hamilton, George Miller, Barbara Brooks, Roy Silva, Virginia Regan, Lorraine Hunt, June Baxter, Mary Maren, Raymond Juillerat and Helen Glover.

Citizen's Troop Of Girl Scouts Elects Leader

At a final meeting of the Citizen's troop, Girl Scouts, Miss Marguerite Godman was elected patrol leader. Miss Doris Nystrom will be her assistant, and Miss Agnes Mortensen the new treasurer.

Twenty of the girls are planning to attend the Girl Scout camps which open July 7.

Richmond Group Going to Rio Nido

A two week's outing at Rio Nido in Sonoma county will be enjoyed soon by a party of Richmond folks. Those expecting to leave early this week, are: Mrs. A. A. Alstrom and daughter, Martha, Mrs. Christine Flynn, David Flynn and Emil J. Esola. On the following week they will be joined by Jack Flynn and Miss Flora Barbieri.

Maxine Elliott To Be Wed Soon

Miss Maxine Elliott, home economics teacher at Longfellow Junior high school, has returned to her home in Fresno where she will soon become the bride of Leonard Calvert. Calvert is a former Richmond man but now resides in Fresno. The wedding ceremony will be performed in mid-June.

You can do better at The Ashby
Complete Home Furnishers
The Ashby FURNITURE CO.
ADELINE and ALCATRAZ

HELEN HARTLEY WEDS E. LOWE AT OAKLAND

At 8 o'clock last evening at the home of Mr. and Mrs. A. Brown in Oakland, a charming young Richmond girl, Miss Helen Hartley, became the bride of Elwyn S. Lowe of Oakland.

The bride was attended by Miss Betty Jasven, and Curtis Pierson served as best man for Lowe.

Following the ceremony, an informal reception was held, after which the couple left for a week-end trip. They will postpone their honeymoon until July when they will take a trip to the north. They will make their residence in Oakland upon their return. Lowe is employed by an Oakland firm.

Mrs. Lowe is the daughter of Mr. and Mrs. L. W. Thompson, of 720 Seventh street. Lowe is the son of Mr. and Mrs. A. Brown of 2212 Forty-second avenue, Oakland.

What's Doing Here Monday

WEST SIDE improvement Club: 12:30 luncheon at Trinity Guild hall.

***

VACATION BIBLE School: Starts at 9 o'clock.

***

ENTERTAINMENT: Skit by Friendship Circle class of the First Christian church. In the parlors at 7:45.

Two Successful Food Sales Held

Two successful food sales were held here yesterday. One was at Schrader's store given by the Ladies' Bible class of the First Baptist church. Many fine home cooked foods were on sale.

The other was given at Pon Honor store by the Missionary society of the Community Methodist church. Mrs. Walter Conway, Mrs. George Olsen and Mrs. George Forman were in charge.

Practice Held By Job's Daughters

Members of Richmond Bethel of Job's daughters gathered yesterday at the Masonic Temple for a practice installation.

The installation ceremonies will be held next Wednesday evening at 8 o'clock in Masonic Temple. The public is cordially invited to attend.

CREW ON FISHING TRIP

Harold Crew of the Alberts store staff, left last night for the Feather river country where he will enjoy a fishing trip.

DR. ANGELA MILLEDGE
CHIROPRACTOR
PHYSIOTHTERAPY
Office hours 10 to 12 a. m. 2 to 4 p. m. Evenings, Mon. Wed. Fri., 7 to 9
Residence 2315 Preble Avenue
Phone Richmond 1771

Mrs. Irma Randolph
MEZZO SOPRANO
A Singer who teaches
A Teacher who sings.
Thursdays—All day and evening.
Conservatory of Music
906 Macdonald Avenue
3566 Lakeshore
Oakland
Tel. Oakland 6998
Boulevard

Curtis In Marble

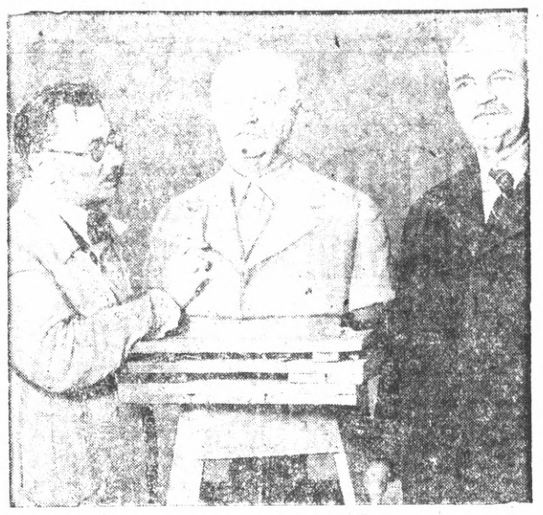

MOSES DYKAAR, New York sculptor, is shown putting finishing touches on bust of Vice-President Charles Curtis. The bust will be placed in the capitol with those of other presidents and vice-presidents.

MRS. KLEINKAUF PUPILS GIVE PIANO RECITAL

The First Baptist church was the scene last night of a piano and organ recital presented by the pupils of Mrs. Mary M. Kleinkauf.

Among those taking part in the event were Mervyn Swartout, Donald Garrard, Freda MacGregor, Gail Clue, Paul Darrell, Foxll Brewen, Jean Hansen, Doris Coudyser, Helen Pratt, Bonnie Sisson, Claire Parman, June Blount, Jean Graeber, Claire Kendall, Mrs. Pearl Leber, Edna Hoffer, William Tucker, Eloide Coudyser, Doris Shell, Dorothy Westwood, Eleanor Spring, Mrs. Beatrice Holmes, Dorothy Oswil, Elsa Reinecker, Alden Pratt, Idrys Linebaugh and Helen Heaster.

Local Teachers Planning Trips For Vacation

Several Richmond teachers are planning interesting vacation trips this year.

Miss Mary Lowden, principal of Grant school, will leave next week for New York and Indianapolis. Miss Lulu Pennington, of Grant, will take in the wonders of the Grand Canyon of Colorado with her family. Mrs. Ida Quigley, also of Grant will spend the summer with her people in Salt Lake City.

Miss Mariam Friedman of Longfellow, is planning to enjoy the summer on a stock ranch operated by her mother and brother near Hailey, Idaho.

Miss Jeanette Pemberton has gone to Gridley, where she will join her parents on their ranch near there.

Miss Margaret Knoble, principal of Harding, and Miss Jeanette Sweigert of Sage will precede their summer trips with visits to their homes in Martinez and San Jose, respectively.

MISS FULKERSON VISITS

Miss Leona Fulkerson of Monte Rio, and formerly of Richmond, is a visitor here this week. She attended the graduation of her chum, Miss Mary Fracchi. She was a guest at the home of Mr. and Mrs. B. Dustheimer of the West Side.

Christian Science Lesson Subject

"God the Only Cause and Creator" is the subject of the Lesson-Sermon today in all churches of Christ, Scientist, branches of the Mother Church, The First Church of Christ, Scientist, in Boston, Mass.

The citations which comprise the Lesson-Sermon include the following from the Bible: "Thus saith the Lord, the Holy One of Israel, and his Maker, Ask me of things to come concerning my sons, and concerning the work of my hands command ye me. I have made the earth, and created man upon it: I, even my hands have stretched out the heavens, and all their host have I commanded. For thus saith the Lord that created the heavens; God himself that formed the earth and made it; he hath established it, he created it not in vain, he formed it to be inhabited: I am the Lord; and there is none else." (Isa. 45:11, 12, 18).

The Lesson-Sermon also includes the following passage from the Christian Science textbook, "Science and Health with Key to the Scriptures," by Mary Baker Eddy: "God is individual, incorporeal, it is divine Principle, Love, the universal cause, the only creator, and there is no other self-existence. He is all-inclusive, and is reflected by all that is real and eternal and by nothing else. He fills all space, and it is impossible to conceive of such omnipresence and individuality except as infinite Spirit or Mind." p. 331.

Crawfords Rent Roy Ish Home

Mr. and Mrs. Hugh Crawford have rented the Roy Ish home in Mira Vista for the season.

Mr. and Mrs. Ish will spend several months at Willows, where Ish is going for his health. He recently obtained a leave of absence from the Standard Oil company.

Burgs, Browns On Fishing Trip

Mr. and Mrs. Edward Burg and Mr. and Mrs. L. Brown left yesterday for a week-end fishing trip near Colusa.

Mr. and Mrs. Burg are planning to open their summer home near Ben Lomond in the near future. They have already spent several week-ends there this spring.

HARMONY COURT IN PLANS FOR LAST MEETING

Plans for the last meeting of the year were discussed last night by the members of Harmony court Order of Amaranth at a meeting in Masonic hall. Rehearsal will be held following the meeting on June 22. Mrs. Grace Cockerell, assistant grand lecturer, will be present. A banquet will be served with Mrs. Minnie Phillips as chairman of the committee in charge of arrangements.

The members will enjoy a vacation until Aug. 10 when meetings will be resumed. A reception to the royal matron and royal patron will be held on that date. Mrs. Velma Mae Quinn, royal matron, presided over the business session which was followed by a social hour.

RAGS WANTED
RECORD HERALD

ENID CHURCH, H. STENDER WED YESTERDAY

Amid a beautiful bower of sweet peas and gladiolas a charming wedding took place last night when Miss Enid Church became the bride of Harvey Stender. The rites were performed by Rev. F. H. Prince of the First Methodist church at the home of the bridegroom's parents, Mr. and Mrs. Carl Stender of 740 Thirty-second street.

The bride was gowned in a light blue ensemble and carried a bouquet of sweet peas. Her only attendant, Mrs. Rodney Burke, was dressed in a tan ensemble and also carried sweet peas. Rodney Burke served as best man for Stender.

The home was beautifully decorated in sweet peas and gladiolas. Flowers also formed the decorations of the tables from which a wedding supper was served to 50 guests.

Upon their return from a short honeymoon the couple will reside at the home of the bride's father, H. A. Church of 400 Thirty-third street.

The bride and bridegroom are both graduates of Richmond Union high school and are well known here. Stender is employed by the Standard Oil company.

RECORD-HERALD THANKED BY GRANT P. T. A.

RECORD-HERALD
Richmond, Calif.
Gentlemen:

Grant P. T. A. wishes to thank you for the space and publicity which you have so kindly given them this past year.

Sincerely,
Mrs. L. E. Nee,
Corresponding Secretary.

Dorothy Cox To Attend Paris School

Miss Dorothy Cox, teacher at the Richmond Union high school, will attend summer school in Paris at the Sorbonne university. She departed last evening for New York.

FIRST METHODIST EPISCOPAL CHURCH

Richmond ave. and Martina st. W. H. Prince, minister.

Church school at 10.00 a. m. Mr J. E. George, superintendent.

Morning worship 11 a. m.

Sunday morning the service will be in honor of the children. The pastor will bring a special children's day message. The choir will sing an anthem "Stand Up For Jesus". The ladies quartet will sing "Help The Little Children". Special songs for the occasion will be sung by the congregation. All are invited to be present at this service in honor of childhood.

TRINITY EPISCOPAL CHURCH

Washington and Nicholl avenues, Ft. Richmond, Reverend Milton R. Terry, vicar.

Sunday School 9:45 a. m. Miss Velma Lee, musician.

Morning prayer and sermon, 11 a. m. Mrs. Anna McCabe, organist.

2 p. m., Wednesday. The regular meeting of the Ladies of Trinity Guild. Mrs. P. C. Campbell, president.

A cordial welcome extended to all. Come.

ST. EDMUND'S EPISCOPAL CHURCH

16th and Barrett, Rev. H. I. Oberholtzer, vicar.

7:30 a. m. Holy communion.

9:30 a. m. Church school.

11 a. m.—Morning service and sermon.

7:30—Evening service and sermon.

Tuesday — St. Barnabas Day. 10:30 a. m. Holy Communion.

Tuesday 2:00 p. m. Guild-Auxiliary.

Thursday 8:00 p. m.—Meeting of the church officers.

CHURCH OF THE NAZARENE

466 N. Tenth street.
Rev. Will H. Hater, pastor.
Mr. Frank Carter, superintendent

11:00 a. m.—Preaching.
Young people meeting 6:45 p.m.
Evangelistic service at 7:30 p. m.

A cordial welcome to all.
"The Homelike Church."

10 Months Credit
On Your ROOFING AND PAINTING JOB
Our long experience in roofing and all kinds of painting and decorating insures a first class job. All jobs guaranteed.
Pabco Roofing And Paint
Used Exclusively
Our ten-pay plan makes it possible for you to have your work done now and pay conveniently.
THE IDEAL ROOFING CO.
W. H. Verbiscio
Telephone Richmond 2689
Address Route 1, Box 553

Church and Sunday School

SAN PABLO BAPTIST CHURCH

Corner 22nd and Bush streets. Rev. Harry A. Kern, pastor. Mrs. H. A. Stahl, choir director and J. L. Rice, Asst. Director. Miss Louise Gibson, organist.

Mrs. Geo. Deathe, Asst. Organist.

10:00 a. m. — Sunday school classes for all ages, J. Van Dusen superintendent.

11:00 a. m. Morning worship. Pipe organ Prelude and Offertory (Selected) Organist.

Special music, selected; sermon subject: "Desert Highways." Rev. Kern.

6:15 p. m. Intermediate B.Y.P.U.

7:30 p. m. A special "Children's Day" service will be given, including a solo and duet by members of the church choir and organist, followed arranged by Mrs. Kern.

1: Pipe organ prelude, organist.

2: Hymn "Hark 'Tis the Shepherd's Voice I Hear," school and congregation.

3: Scripture lesson, Rev. Kern.

4: Evening Prayer, Rev. Kern, followed by the Lord's Prayer, congregation.

5: Welcome by the Sunday School superintendent, Mr. J. Van Dusen.

6: Recitation, "Children's Day," by Ruth Gardner.

7: Origin of Children's Day, Mrs. Geo. Deathe.

8: Vocal duet, selected, Mrs. H. A. Kern and Mrs. M. S. Ripley.

9: Song by Nancy and Marie.

10: Ritual and flage salute, Boys' club, J. Duarte, leader.

11: Song by the Junior choir, Mrs. Rice director.

12: Poem, "The First Children's Day," Mrs. Kern.

Exercise, the Three Golden Keys, by three boys.

15: Announcements and offering.

16: Playlet: "Roses of Promise," by five older girls.

17: Soprano solo, Mrs. H. A. Stahl.

18: Closing Hymn, "Wonderful Words of Love," school and congregation.

20: Organ postlude, organist.

The public is invited to attend.

Monday 9 a. m. church vacation school. All children invited.

Monday 7 p. m. Boys' club will meet.

Wednesday 7:30 p. m. Midweek church service.

Wednesday 8:30 p. m. Choir rehearsal.

STEGE PRESBYTERIAN CHURCH

Corner Forty-fifth street and Potrero avenue.

Sunday school at 9:45. V. E. Skiles, superintendent. Classes for all ages and everybody invited.

Preaching the morning sermon there will be a story for the children. The theme for the morning sermon will be "Religious Education."

The Junior C. E. will be held at 6:30 p. m. All the boys and girls of Junior age will be made welcome. Miss Anna Thompson, leader.

The C. E. will hold their meeting in the Ladies parlor at 6:30 You will enjoy this service.

The special feature for Sunday will be the Children's Day service. This will be held at 7:30 in the evening and will be full of interest for all.

On Monday will be begun the Vacation Bible school. All the children of the neighborhood are invited to take advantage of this opportunity for a good and profitable time.

COMMUNITY METHODIST CHURCH

21st and Roosevelt avenue. Geo. W. Forman, minister.

W. C. Roberts, Sunday school superintendent. Mrs. J. S. MacDougal, primary superintendent.

9:45 a. m. The Church School. Graded work for all ages. Come and bring the children.

11 a. m. Morning services.

6:30 p. m. The Hi League, At the Social hall. For boys and girls from 12 to 17 years of age.

7:00 p.m. The Young Peoples meeting. Meets at the church.

7:45 p. m.—The evening worship. Song service and sermon "God's Blockade of the Road to Hell."

7:30 Wednesday Bible study.

We have as our guests at this service the Daughters of America and the Junior Order of United American Mechanics.

RICHMOND UNITY CENTER

9:45 a. m.—Sunday School.

11:00 a. m. Services. Mrs. Lillian Masters will give the second of her series of lessons on the subject "Be Ye Prospered" taken from the book by Ruthana Schenck of Unity headquarters in Kansas City.

ST MARK'S CATHOLIC CHURCH

Rev. P. M. Griffin, pastor; Rev. William Henessey, ass't. Bissell avenue and Tenth street. Services this morning at 7, 8:30 and 10:30 o'clock.

Sunday school under direction of Sisters of the Holy Family immediately after the 8:30 o'clock mass.

Evening services at 7:30 p. m.

LADY OF MERCY CHURCH

West Richmond ave. Rev. William Cleary, pastor.

First mass, 7 a. m.

Second mass, 9 a. m.

Sunday school, conducted by the Presentation Sisters, immediately after the 9 o'clock mass.

6:30—The Young Peoples meeting.

ST. JOHN'S CATHOLIC CHURCH

Masses will be said every Sunday at St. John's church at Stege junction at eight and 10 a. m. Between masses Sunday school will be held.

The Sisters of the Holy Family will conduct Catechism classes every Saturday morning at 9:30 for the children of the parish and a large attendance is expected.

INTERNATIONAL BIBLE STUDENTS

Meet at 318 Bissell avenue at 7:30 p. m.

A cordial invitation is extended to all Truth seekers. Admission Free; no collection.

WESLEY METHODIST EPISCOPAL CHURCH

Corner Ninth and Nevin. C. G. Lubenkamp, minister.

Church school 9:45 a. m. Graded lessons. Classes for all ages. Mrs. Chas. Worle, superintendent.

Morning worship at 11:00 a. m. Sermon theme "One Thing." Tenor solo by Mr. Bert Scobie.

Senior epworth League in the church parlors at 6:30 p. m. High School Epworth league in the social rooms at 6:30 p. m.

Annual Children's Day program at 7:45 p. m. This will be a colorful and entertaining program. A pageant will be given by the children entitled "The Red Velvet Lookbook Dog." There will be special musical numbers preceding the pageant.

Church school board dinner and business meeting Monday evening at 6:30 p. m.

Monthly entertainment of the Wesley Social club Tuesday evening at 7:45. The committee in charge will put on a unique Bridal Month entertainment.

Circle No. 1 will meet with Mrs. Eva Herbst, 560 11th street, on Wednesday afternoon at 2 o'clock.

Prayer meeting Wednesday evening at 7:45.

Circle No. 2 will meet with Mrs. Julia Johnson, 2101 Andrade Ave. on Monday afternoon at 2 o'clock.

Vacation church school begins on Monday morning at 9 o'clock.

A great evening of music will be given in the church auditorium next Sunday evening at 7:45. Watch the papers for details.

We invite you to worship with us in the "home-like" church in the heart of the city.

FIRST PRESBYTERIAN CHURCH

Corner 17th and Bissell avenue. Rev. A. Allen Pratt, minister. Mrs. Charles St. John, organist.

9:45 a. m. A department Bible school with a welcome to all.

11 a. m. Morning Worship. Anthem, "Consider the Lilies" Solo by Virginia Lackey. Sermon "Heaven's Remedy for a Wrangling World," by the pastor.

6:30 p. m. Christian Endeavor meetings.

7:30 p. m. Evening worship. Quartette, Selected. Anthem, "The King of Love." Sermon "The Lure of the City," by the pastor.

ST. PAUL'S CATHOLIC CHURCH

Rev. Joseph Poole, pastor.

Sunday 7:30 a. m. Confession.

7:00 a. m., mass and sermon in English.

8:30 a. m., mass and sermon in English.

10:00 a. m. Mass and sermon in English, to be followed by Sunday school.

EAST RICHMOND PRESBYTERIAN CHAPEL

41st and Clinton. Sunday school at 9:45. Mr. F. J. Stark, superintendent. You are invited to attend this neighborhood Sunday school.

FULL GOSPEL CHURCH

245 22nd Street. M. E. Sequira pastor.

Services Sunday school for all ages at 9:45 a. m. Preaching at 11 a. m.

The Lords Supper following the morning service.

Sunday evening, evangelistic services at 7:15 p. m.

Tuesday evening, prayer meeting.

Thursday evening the service will be conducted in the Portuguese language, 7:15 p. m.

Friday evening, evangelistic service.

All are cordially invited to attend these services.

POINT RICHMOND BAPTIST MISSION

812 Washington Ave. M. F. Rounds, pastor. Residence 1414 Fairview St., Berkeley.

THE SALVATION ARMY

316 Eleventh street. Captain Omar Knudson.

THE FIRST BAPTIST CHURCH

13th and Barrett ave., Rev. Weldon M. Wilson pastor.

"The Ministry, What It Costs and Why It Is Worth" will be the subject of Rev. Weldon M. Wilson's sermon Sunday morning at 11:00 a. m. and at the evening service at 7:30 p. m. his subject will be "Our Christian Heritage." Maude Edith Dunne of Berkeley will be the guest artist at the evening service and will sing two groups of songs. At the morning service Miss Grace Craven will sing the solo, "Jesus Savior, Pilot Me."

The Sunday School meets at 9:45 a. m. with graded classes for all ages. The B.Y.P.U. meets at 6:30 p. m. For both the seniors and juniors, interesting and worthwhile programs have been arranged. The Church Vacation school begins in the Protestant churches of the city Monday morning at 9:00 a. m. The primary department for children from 4 to 8 years of age and living north of Macdonald avenue is meeting in our church.

FOUR SQUARE GOSPEL LIGHTHOUSE

"The church that's different."
1902 Barrett avenue.
Rev. Ralph C. Cobb, pastor.
9:45 a. m. Sunday school.
Brother Davidson, superintendent.

Morning worship 11 a. m.

Mr. Cobb, the pastor, will speak on "Rebuilding the Walls of Isaac."

6:30 p. m. Christian Endeavor meeting.

7:30 p. m. Evangelistic service. "Christ the Seeker" will be the evening subject. It has often been asked "Why did Jesus Christ, the Son of God, come to this old world?" Come and hear why He came. Special music.

Weekly meetings: Tuesday at 7:30 p. m. Thursday at 7:30 p. m.

This church is the official Foursquare Gospel Lighthouse of Richmond, belonging to the Foursquare Gospel Lighthouse organization founded by Aimee Semple McPherson.

TRINITY LUTHERAN CHURCH

Barrett avenue at Nineteenth street.

The Rev. A. W. Koehler, pastor. Address 1912 Barrett avenue. Phone Richmond 1592-W.

Divine services will be held at 9:30 and at 11 o'clock on Sunday morning. The German at the earlier hour. The Sunday school will meet at 10:15 o'clock.

Our church is affiliated with the Missouri Synod of the Lutheran Church of America. You are cordially invited to attend our services.

FIRST CHURCH OF CHRIST SCIENTIST

Nevin avenue at 12th street.

This church is a branch of the Mother Church, the First Church of Christ, Scientist, in Boston, Massachusetts, and holds Sunday services at 11 a. m. and 8 p. m.

Subject for today "God the Only Cause and Creator."

Sunday school convenes at 9.30 a. m.

A Wednesday evening meeting is held at 8 o'clock, at which testimonies of Christian Science Healing are given.

The Christian Science free reading room is located on the second floor of the Muller building, 271 10th street, rooms 218 and 219. Room 219 is open from 4 p. m. to 10 p. m. The main reading room and salesroom are open from 12 to 4 and from 7 to 9, excepting Sundays, holidays and Wednesday evenings.

The public is cordially invited to attend the church services and to use the reading rooms.

GRACE LUTHERAN CHURCH

Barrett avenue and Thirteenth street. Samuel T. Himes Ph. D., pastor, residence 513 Thirteenth street. Telephone 639-J. Mrs. H. W. Baldwin, director of choir. Mrs. C. E. Baldwin, organist.

Sunday school, 9:45 a. m.

Subject The Story of the Rechabites.

Morning worship, 11 o'clock. Choir "Like the Master," (Rosamond Astria)

Sermon "The Two Great Processions," by the pastor.

Choir "The Same old Way," (Mrs. W. T. Morris)

Thursday Choir practice, at 7:30 p. m.

"Blessed are the pure in heart, for they shall see God."—Matt. 5:8.

Come and worship.

FIRST CHRISTIAN CHURCH

Corner 6th and Bissell avenue. Rev. Adis Webb, pastor. Residence 169 6th St. Phone Richmond 1149.

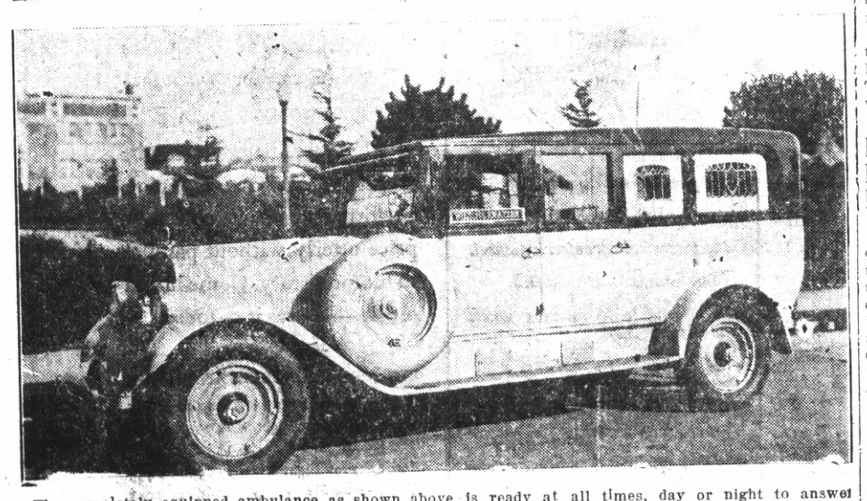

The completely equipped ambulance as shown above is ready at all times, day or night to answer calls. This ambulance is always in the care of uniformed and competent men and is used exclusively for the sick and injured.

WILSON & KRATZER
PHONE RICH. 113

Quick lasting relief from any
Foot Trouble
No matter what foot ailment you may have—corns, callouses, bunions, weak or broken down arches, crooked toes, or what-not — our Foot Expert will give you immediate relief with the correct Dr. Scholl Foot Comfort Appliance or Remedy made for your particular trouble. Come in *now*.

Tired, Aching Feet
weak and fallen arches, cramped toes, etc., quickly relieved by Dr. Scholl's Foot-Eazer. Light, comfortable —$3.50 per pair.

MAKE YOUR DOLLARS DO DOUBLE DUTY
Secure the shoes that are built for your feet. Do not buy footwear that will cause you pain.
Laddes Arch Support Shoes that will mean comfort to you.
They range from
$5.85 to $6.85
and are worth every cent asked for them.
Repair Department
Do not throw away your used shoes. There is much unused mileage in them, when they are put in proper condition. We guarantee our shoe repair work.

B. B. Shoe Store
724 Macdonald Ave.

STUDEBAKER PRESENTS NEW DICATOR EIGHT HERE

THOMAS HAS MODELS ON DISPLAY

The introduction of a new Dictator eight at a price which marks a new achievement in motor car value is announced by the Studebaker corporation of America through L. J. Thomas, Studebaker-Erskine dealer here.

"The new Dictator eight continues Studebaker's position in making available the combination and flexibility of eight cylinder performance in the price range of six cylinder cars," said Thomas. "In presenting the new Dictator at prices ranging from $1185 to $1435, Studebaker assumes an outstanding position in the $1250 field as it completes in the higher price brackets with its Commander eight and the world's champion President eight. The popularity of the cars has given Studebaker the distinction of selling more eight cylinder cars than any other manufacturer in the world.

Trend of Times

"The introduction of the new dictator eight, as a companion car to the world champion President eight and the Commander eight, reflects Studebaker's full recognition of the trend of the fine car field toward the eight. In 1927 only 10 percent of the makes of passenger car power cylinder engines represent 41 per cent of the engine makes, of which an overwhelming majority are straight eights."

With its smart appearance, and smooth, spirited performance and exceptional riding and driving ease, the new Dictator eight is a worthy companion car to the world champion President eight and the famous Commander eight. Paralleling its unusually low first price, the Dictator eight offers thrifty oil and fuel consumption with an abundance of power.

Months of Testing

Months of testing by research engineers on Studebaker's proving ground show the new eight to be endowed with the outstanding qualities of speed and stamina that have enabled Studebaker to win every official speed and endurance record for fully equipped stock cars.

Mounted on a long wheelbase of 115 inches, the new Dictator eight models are exceptionally roomy and comfortable. All are finished with a fine regard for detail characteristic of the coachwork turned out by Studebaker's own ten million dollar body plants.

Body lines of the new Dictator are longer and lower, attained through the long wheelbase and the use of double drop frame construction. The low lines are further emphasized by smaller wheels with larger balloon tires, and by deeply crowned fenders which hang low over the wheels.

Appearance of the new Dictator eight is suggestive of the President eight and Commander models which have won such popularity since their introduction at the automobile shows last winter. The new models closely resemble their companion cars save for the design of the hood louvres, which are arranged in groups of three and set off by pin striping.

The graceful body contours are accentuated by skillful use of raised mouldings and curved windshield pillars topped by the smart polo cap visor. Tarnish proof chromium is used on the diagonal narrow radiator, the head lamps, cowl lamp, cowl beading and hub caps.

Interior Finish

Every detail of interior finish reflects the fine car quality at low price made possible by Studebaker's unique one profit manufacturing facilities. Seats are wide and deep, and shaped to afford the most ridiculous ease. Upholstered arm rests flank the rear seats of the sedans. Upholstery is fine mohair except in the case of the business coupe, which is finished in genuine leather. As in other Studebaker models, front seats and steering wheel are adjustable and pedals are fitted with heavy rubberpads. Steering wheel is the Husted safety steel core type, with comfortable thin grip. An additional safety feature is the use of non shatterable safety glass in the full ventilating adjustable windshield.

Details which emphasize the complete equipment include cowl ventilator, automatic windshield cleaner, non-glare rear vision mirror, and coincidental lock to steering and ignition, illumination by a special hood light on the dash, speedometer, oil pressure gauge, engine thermometer, gasoline gauge and ammeter are mounted in individual units differing from and attractively arranged in the instrument panel.

Convenient Seats

Dictator seats in the club sedan fold forward and permit entrance to the car through either door. An unusually convenient type of seat arrangement is found on these folding seats. By pressing a button at the base of the seat back can be moved forward or back through a range of several inches.

The complete range of model vehicles on the new Dictator eight chassis include club sedan, five passenger four door sedan, $1235, and five passenger three door sedan with folding luggage grid and six wire wheels, spares being mounted in front fender wells, which lists at $1435. Two coupes are offered for two and four passengers, the former with leather upholstery, the latter in mohair. [illegible] rumble seat in the rear deck. The two passenger coupe is priced at $1185, the 4 passenger coupe at $1235.

Light In Line

The new Dictator has an elegant interior reflecting the clean car design and high performance characteristic of the engineering skill which produced the world champion President Eight and the Commander eight. Motor is the quiet Leland type, developing 70 horsepower from bore and stroke of 3 1-16 by 3-4 inches. Taxable horsepower rating is 29. Piston displacement is 221 cubic inches.

Advanced carburetion and the abundant manifolding assure a combination of quick, responsive performance with exceptional economy. The carburetor is equipped with the same semi-automatic choke control found on the larger Studebaker eight cylinder motors which reduces overheating and with the crankcase ventilating system minimizes crankcase dilution. The motor is fitted with a thermostatic control of water circulation, which promotes quick warming up.

Pressure Lubrication

Lubrication is full pressure feed to main, connecting rod and cam bearings. The motor is fitted with an oil filter, and after the first 1000 miles of operation requires change of engine oil only at 2500 mile intervals.

Exceptionally smooth operation throughout the speed range is assured by heavy statically and dynamically balanced crankshaft supported in nine main bearings and fitted with a Lanchester vibration dampener. Pistons are cast iron with three compression rings above the piston pin and one oil control ring. Connecting rods are drop forged from selected steel, and are matched in sets to assure perfect balance of all reciprocating parts.

The camshaft is driven by silent composition gears and is mounted in six long bearings. Intake valves are chrome nickel steel and exhaust valves silchrome steel. Cams are the quiet type, acting through mushroom type push rods.

Delco Ignition

Ignition and starting systems are Delco Remy with manual control started, which prevents jammed or stripped starter gears by meshing the gears before the starting motor turns over. Fuel pump supplies gasoline through a strainer from a 14 gallon tank in the rear.

Four point motor suspension is used, with rear motor supports cradled in rubber to prevent the transmission of vibration through the frame to the body.

Chassis design reflects many features which provide the "good manners" characteristic of Studebaker engineering. Easy clutch action is achieved by use of a single disc clutch with a slightly cone shaped driven member. Transmission gears are cyanide treated for extreme hardness and wear, and the mainshaft is mounted on ball bearings.

Rear Axel

Rear axel is semi-floating, with extra large chrome molybdenum steel shafts and heavy steel housing formed from seamless steel tubing exceptionally rigid to insure lastingly quiet operation. Timken bearings are fitted throughout. Minimum road clearance is 8 1-4 inches. Hotchkiss drive is used with balanced tubular propeller shaft of welded steel tubing.

A notable feature of the spring suspension is the fore shackling of the front springs. Extensive proving ground tests showed that this design resulted in marked steering stability.

Long semi-elliptic springs, hydraulic shock absorbers, front and rear, and the low center of gravity effected by the double drop frame give the new Dictator eight fine riding qualities and promote ease of handling at all speeds. Front springs are 36 inches long and rear springs 54 inches long.

Easy Brake Action

Easy brake action with a large margin of safety has been achieved with Studebaker's amplified action four wheel mechanical brakes. Both parking and service brakes operate internally on all four wheels. Brake drums are 11 inches in diameter, 1 1-2 inches wide, providing 178 square inches of braking area.

Timken roller bearings and cam and lever steering gear assure remarkably light steering control, making the car easy to handle in traffic or restricted parking space.

The double drop frame is rigidly braced by heavy cross members, and reinforced by compound flanges. Side members are 5 1-2 inches deep, with 2 inch flanges.

Nineteen inch wood wheels are fitted with 5.50 balloon tires, except in the case of the Regal sedan, which is furnished with six wire wheels.

For Your Inspection

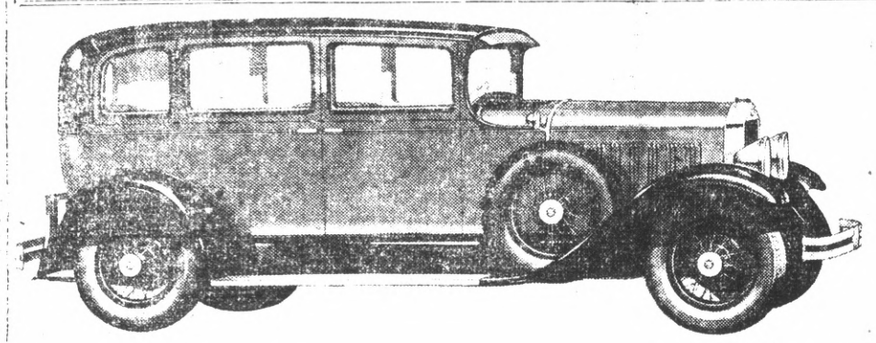

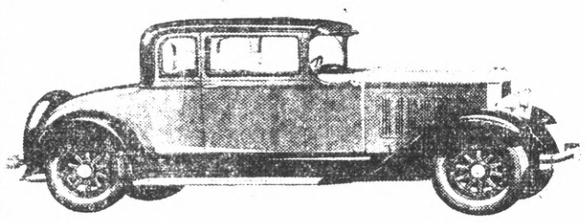

(Above) STUDEBAKER'S NEW DICTATOR STRAIGHT EIGHT REGAL SEDAN—$1435 at the factory. 115 inch wheelbase; genuine mohair upholstery; hydraulic shock absorbers. Six wire wheels and folding luggage grid are standard equipment.

(At left) STUDEBAKER'S NEW DICTATOR STRAIGHT EIGHT COUPE—for two, $1185; for four, $1235. Prices at the factory. 115-inch wheelbase; hydraulic shock absorbers.

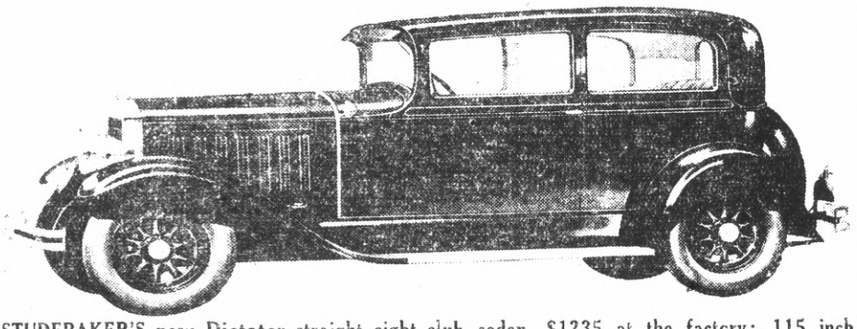

STUDEBAKER'S new Dictator straight eight club sedan. $1235 at the factory; 115 inch wheel base; genuine mohair upholstery; hydraulic shock absorbers. L. J. Thomas, Richmond Studebaker-Erskine dealer, has the new models on display.

FLORIDA GAS TAX AIDS SCHOOLS

Three states divert gasoline tax money to purpose other than to roads, according to the California State Automobile association and these are Florida, Georgia and Texas.

In Florida the gasoline tax levy is five cents per gallon and of this amount one cent per gallon is diverted for the free public school fund. In the calendar year 1928 the total gasoline tax collections, less refunds, in Florida was $11,284,180. On the basis of these collections, more than $2,000,000 was diverted to the free public school fund in 1928.

In Georgia the gasoline tax levy is four cents per gallon and of this amount a half a cent per gallon is diverted for school purposes. In 1928 the total gasoline tax collections, less refunds, was $8,274,486. On the basis of these collections, more than $1,000,000 was diverted for school purposes in Georgia in 1928.

In Texas the gasoline tax levy is three cents per gallon. Of this amount 25 percent is diverted to the free school fund. In 1928 the total gasoline tax collections, less refunds, was $18,285,187. On the basis of these collections more than $4,000,000 was diverted for the free school fund in the calendar year 1928.

On the basis of the gasoline tax collections in the United States, during the calendar year 1928, the diversions for purposes other than roads amounted to only 2 percent of the total amount collected.

Arizona led the states in increase of motor vehicles for the year 1928 with a gain of 16 percent, reports the National Automobile club.

ADJUST HOT AIR CONTROL

Many cars are equipped with what is known as a hot air control. When driving, this control should be set at medium and on long runs, and driving at high speed, especially if the weather is warm, the hot air control should be closed. The purpose of this control is to force hot air around the intake manifold which heats the fuel and assists in vaporizing. When the motor is extremely hot, particularly in warm weather, the necessity for this added assistance in vaporizing becomes less.

State Has Many Miles Of First Class Pavement

More than one-third of the mileage of the state highway system in California is provided with pavement of the California State Automobile association. A little more than one fifth has pavement of the second class, which to the motorist appears as good as the other, the difference being mostly in maintenance expense and the relative short life. The balance consists either of earth roads or roads which have received an application of local surfacing material such as rock or gravel.

Children Warned Against Playing In Busy Streets

"You will never be old enough to play safely in the streets" is the warning urged upon school children throughout California by the California committee on public safety.

This is just one of the continuous streams of suggestions and warnings that are being carried to the little folks in the program of safety education that is now maintained in the schools.

The committee, composed of representatives of the California State Automobile association, the Automobile Club of southern California, parent-teachers' association and other state-wide groups is conducting an intensive campaign to reduce the toll of deaths and injuries from traffic accidents.

'ROAD HOGS' WRECK CAR

NEW HAVEN, June 8—UP—Four road hogs got William Green into trouble when he tried out a dealer's new automobile. Trying to avoid four fat pigs that strolled into the highway at East Haven, Green wrecked the car and now the dealer is trying to recover from the owner of the hogs.

READ IT FIRST IN THE RECORD-HERALD

STUDEBAKER
WORLD'S LARGEST BUILDER OF EIGHTS

announces another thrifty Eight of champion quality

The Dictator Eight

ONE HUNDRED AND FIFTEEN (115) INCH WHEELBASE

$1185
at the factory

STUDEBAKER'S New Dictator Eight is precisely what you would expect of the Builder of Champions. The finest expression of modern motoring—a straight eight by Studebaker! Companion car to the World Champion President and the famous Commander. Champion quality at a low One-Profit price—possible only because Studebaker builds more eight-cylinder cars than any other maker in the world.

The New Dictator Eight is a motor car of almost breath-taking beauty—gracefully low swung on the famous Studebaker double-drop frame, its color harmonies striking and distinctive, its exterior brightwork in lasting, glistening chromium.

In economy of fuel and oil this new eight rivals the thriftiest sixes. Performance is measurably more satisfying than any other car at its price has ever provided.

This New Dictator Eight was developed on Studebaker's Million-Dollar Proving Ground, by the same brilliant group of engineers whose genius and research have endowed Studebaker cars with the ability to win and hold *every* official stock car speed and endurance record.

You who have always wanted a straight eight (and who has not?)—may now enjoy the silken smoothness of Studebaker straight eight power, the unhesitating traffic mastery of it, the flexibility and pick-up which it gives you. The economy of operation upon which you have insisted will be yours, along with low initial cost.

Supporting your judgment, is the overwhelming choice of straight eight power by the greatest engineering minds of Europe and America. And back of it all, a bulwark of security, stands Studebaker, for 77 years world-known for manufacturing integrity.

The New Dictator Straight Eight offers you champion performance at a One-Profit price utterly without parallel in motor history. Come in and see it — drive it — today!

HERE IS THE EVIDENCE OF FINE-CAR QUALITY!

A straight eight motor.
115-inch wheelbase.
Hydraulic shock absorbers.
Fore-shackled front springs.
One-piece steel-core steering wheel.
Non-shatterable windshield.
Fully adjustable steering wheel and front seats.
Genuine mohair upholstery.
Amplified-action 4-wheel brakes.
Double-drop frame.
All exterior brightwork in tarnish-proof chromium.

STUDEBAKER MODELS AND PRICES

The President Eight	$1785	to	$2575
The Commander Eight	1495	to	1675
The Commander Six	1350	to	1525
The Dictator Eight	1185	to	1435
The Erskine Six	860	to	1045

PRICES AT THE FACTORY

L. J. Thomas
[redacted] 222 TENTH STREET

DEALER LAUDS SAFETY OF CHRYSLER

Modern traffic conditions both in cities and rural communities demand not only precaution on the part of the automobile driver but details of construction in the car itself that will promote safety of operation.

The most important part of an automobile with regard to safety is the braking system. It is imperative, therefore, that the brake system should be of the most modern design, sure and positive of operation.

"Hydraulic internal expanding four-wheel brakes are used on all models of Chrysler cars," according to Harry Curry, local Chrysler dealer, "because they have been found to be the simplest in construction. Because they require less attention by the owner, they reduce the maintenance cost of the car as they eliminate numerous mechanical devices, including all cross rods, pull rods and cables. Inasmuch as they are absolutely positive in their equalization of pressure to all four wheels, they have proved to be the most satisfactory brakes we have been able to devise.

"In making the Chrysler a safe car to drive, however, we have not been content to confine our efforts to the braking system. Other features of safety are incorporated in various parts of the car with the result that the owner of a Chrysler may be certain that his car will operate easily and safely at all times.

"Of equal importance to the braking system as a factor of safety in the steering mechanism The car that is easy to handle and easy to steer in traffic, is one that has the best opportunity of averting accidents. Chrysler cars are well known for their ease of operation and especially for the fact that they can be steered with practically no effort. The secret for this is the fact that each steering gear is designed especially for the model into which it is built.

"Rapid acceleration is also an important factor in the safe operation of an automobile. The car that can accelerate quickly oftentimes has an opportunity to avoid an accident where the car with the slower pickup cannot get out of the way. Chrysler engineers have not overlooked this fact, for rapid getaway and quick acceleration have always been outstanding features of Chrysler performance.

"One does not generally consider the springs of his car as safety features but on the Chrysler the manner in which the springs are mounted on the chassis promotes safety to an hnusual degree. On the Chrysler 75 and the Imperial the springs are mounted parallel to the wheels rather than the frame. Such a construction makes it possible for springs to be placed father apart than would otherwise be possible and sidesway at high speeds is considerably minimized.

"These safety features, among the many innovations in motor car design pioneered by Chrysler engineers, contribute largely to the pleasure of driving a Chrysler car."

State In War On Reckless Horn Blowers

Being wild about horns on automobiles has, in many instances, a meaning other than that of the popular song.

Many people are "wild" about the careless and unnecessary sounding of automobile horns in residence sections, according to a number of complaints received by the California State Automobile association from persons denouncing the practice of using the horn instead of a doorbell.

There's nomelody in an automobile horn, many complain, when it is continuously and persistently sounded outside a residence to call someone to a window or door, particularly late at night.

The Automobile association cites as a warning to those who indulge in this practice, section 95 of the California vehicle act requiring warning devices on automobiles which concludes with the statement that it is unlawful "for any person at any time to use a horn otherwise than as a reasonable warning or to make unnecessary or unreasonably loud or harsh sounds by means of a horn or either warning device."

This provision was added to the act by the 1929 session of the State legislature under the Breed bill sponsored by the Automobile association, the Motor Vehicle conference and other organizations.

U. S. Leads In Cement Roads

There are over 48,400 miles of cement-concrete road in the United States, exclusive of city streets, reports the National Automobile club. The remaining mileage of this type of pavement throughout the world does not exceed 1,000 miles. Europe has over 25,000 miles of stone-block roadway against our 223 miles of similar pavement.

Latest In Medium Price Field

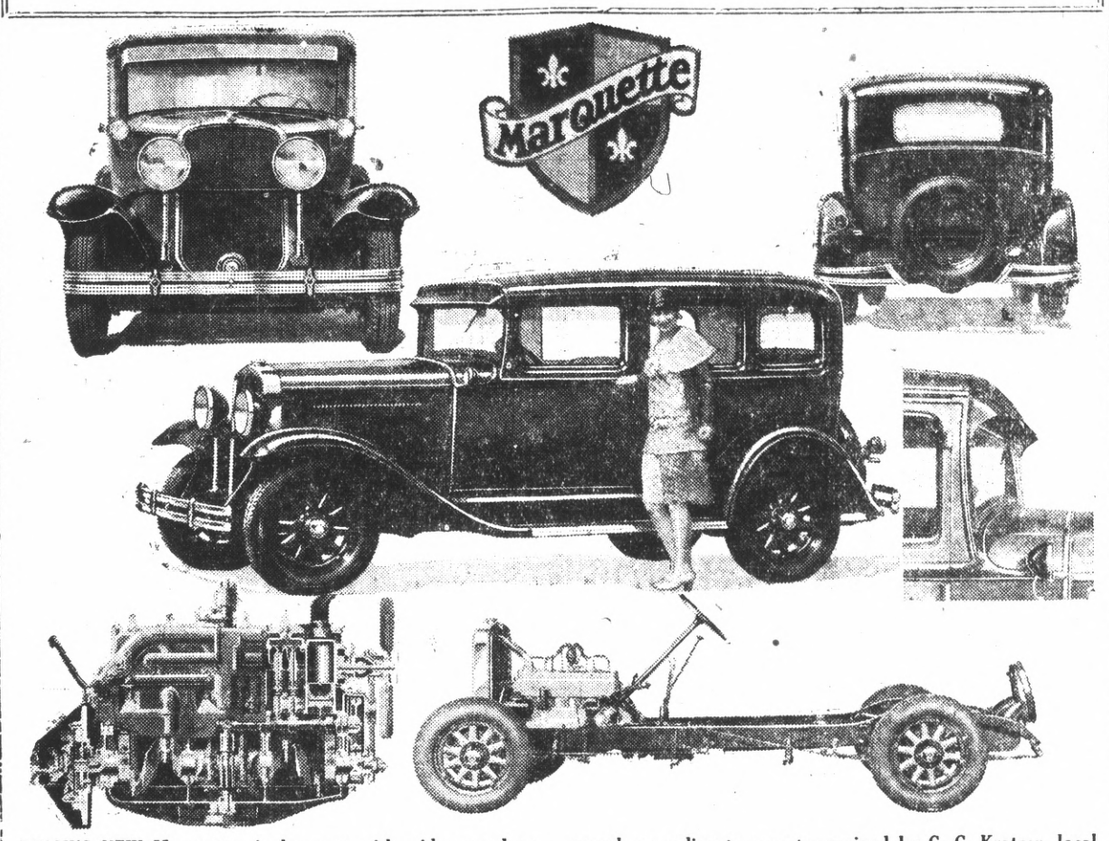

BUICK'S NEW Marquette six has met with wide-spread approval, according to reports received by C. C. Kratzer, local Buick and Marquette dealer. The new four-door sedan (center); front view of car (upper left); rear view of sedan (upper right); radiator emblem (upper center); windshield (lower right); cutaway view of Marquette L-head engine (lower left) and the Marquette chassis (lower right) are shown here.

Nash Sales On Increase Says Local Dealer

The approach of touring time, those long anticipated months that send millions of American motorists into the open to reveal in new scenes and sensations, has brought with it a steady national increase in the demand for the Nash "400" cars, accordingto Roy K. Dorr, local Nash distributor.

Following an April which registered a gain of 98.68 per cent in domestic shipments of "400" series cars over the months of a year ago, reports from ten of the most important American motor sales centers show that deliveries of new Nash cars in these points during the week ending May 18 were 43.04 per cent above deliveries in the same cities for the corresponding week in 1928" Dorr declared. "All indications point to another record breaking month for Nash.

"Consistent gains are being reported for Nash from the great automobile marketing centers as the season advances. During the week ending May 18, New York reports an increase in Nash deliveries amounting to 56 per cent over the same period last year. In metropolitan New York, during the first four months in 1929, official new car registration figures show the Nash "400" first among all cars except Ford and Chevrolet. Other points showing tremendous gains were San Francisco, Chicago, Boston, Philadelphia, Cleveland, Minneapolis, Milwaukee, Pittsburgh and Los Angeles.

"In Detroit a territory called the world's most competitive automobile market, reports received for the week ending May 11 show an increase in Nash retail registrations of 92.3 percent over the corresponding week a year ago, and an 89.91 percent increase for the period from January 1 to May 11 over the same period last year. Nash registration in Cook county, as revealed by official State Department figures, show an increase of 53 per cent for the first fifteen days in May."

Your Clothes

cleaned and pressed the modern way has a specialty. C. O. D Cleaners, phone Richmond 683. Cleanatorium, phone Richmond 460.

VALVE-IN-HEAD MOTOR IN HOP

When that pair of intrepid flyers, Bob Robbins and James Kelly, piloting the single motored monoplane Fort Worth, recently smashed all records for sustained flight by remaining aloft 172 hours and thirty two minutes the world rushed to pay tribute to their skill and high couarge.

Robbins and Kelly in turn transferred full credit for the epoch-making feat to the "sturdiness of our old second-handed crate" the amazing perfect performance of their single rebuilt motor and the skill and promptness of the pilots of their refueling plane.

Among Richmond persons keenly observing every step in the progress of Robbins and Kelly toward their goal was C. C. Kratzer local Buick dealer. And no one was more elated than Kratzer when the Fort Worth achieved its glorious record.

"The flight was a tremendous test of human stamina and motor endurance," Kratzer commented. "To my mind, the feat of Robbins and Kelly eclipsed that of the army's plane Question Mark inasmuch as the latter was especially built for its test and was powered by three new motors.

"And to think that the Fort Worth's rebuilt valve-in-head motor embarked on the test in the face of a previous flight recird of 50,000 miles! This amazing valve-in-head achievement should should once and for all dispel any skepticism which may have remained as to the qualities of a rebuilt motor of this type—providing the reconditioning has been efficiently done. It is of added significance that when a splintered propeller finally forced the Texas flyers down the motor was functioning as efficiently as at the takeoff a week previous.

Used Buicks, recent model, thoroughly reconditioned used cars sold with a full new-car guarantee, employ the valve-in-head motor principle, identical to that used in the engine of the Fort Worth Kratzer reminded.

Park Visitors On Increase

Five hundred and ninety-five thousand automobiles registered at the National Parks during 1928, reports the National Automobile club. This is a 7 percent increase over 1927. During this same period, 19,900,000 motorists visited the National Forests of this county—a 19 percent increase over 1927.

Steamship lines have made special arrangements for the transportation of automobiles in foreign countries, according to the California State Automobile association.

AVOID EXHAUST LEAKS IN CAR

All gaskets and connections between the motor and the rear end on a closed car should be checked to determine if there are any exhaust leaks, if the driver suffers from headaches while driving. The free emergency road service of the California State Automobile association points out that a vacuum is created by the speed of the car and this vacuum draws exhaust gases up under the body of the car, and through crevices or cracks. If such is the case, the exhaust pipe can be lengthened and bent to force the exhaust to the side of the road.

Japanese Count Arrives At S. F.

SAN FRANCISCO, June 8.—UP—Count Ayske Kobayama, one of Japan's best known public men, arrived here today on a trip across the Pacific, made solely to attend commencement exercises of his alma mater,—Amherst college.

"There is some controversy in Japan over the Kellogg treaty," Count Kobayama said. "The wording of it provides that it shall be ratified by the peoples of the countries involved.

"In Japan the power is placed in the emperor, and there is question that if the emperor approves it, it will not have complied with the spirit of the instrument."

Orange County Has 45,699 Cars

Orange county's motor vehicle registration at the beginning of this year totalled 45,699, reports the California State Automobile association. Of this total, 39,284 were passenger cars.

SCAVENGERS

RICHMOND SCAVENGER CO.—All sorts of refuse removed on short notice. Call up phone 965 any time in afternoon

Don't Clean Car With Linty Rag

Rags with a linty surface should never be used for wiping internal parts of the motor, states L. G. Evans, general service manager of the National Automobile club. One small particle of thread may do no harm but a general accumulation of small particles may cause serious stoppage of the oil line.

Protect Spare On Rear Of Machine

The unprotected spare tire, hanging uncovered on the back of the car, will deteriorate faster than one getting service and care on the wheel. For this reason the spare should be given the protection of a covering; either of the conventional removable fabric or of a composition which is painted on. Great care should be exercised in the selection of the latter.

Why pay more than Buick's price for less than Buick performance?

Motorists who can afford to pay almost any price for an automobile are buying more than twice as many Buicks as any other car priced above $1200.

Men who can afford to pay almost any price they desire for a motor car are testing Buick and discovering an order of performance never before known . . . with the result that they are buying more than twice as many Buicks as any other car priced above $1200!

With Buick superiority so obvious and outstanding as to result in two-to-one countrywide preference, you, too, should investigate thoroughly before you buy any car. You, too, should seek the guarantee of lasting satisfaction which searching test on the road alone can provide!

Come to our showroom! Arrange to drive a Buick! Prove its absolute mastery over street, highway and hill. Compare every element of performance with other automobiles. Then you'll know that you, too, should have a BUICK!

BUICK MOTOR COMPANY, FLINT, MICHIGAN
Canadian Factories McLaughlin-Buick, Oshawa, Ont. — Division of General Motors Corporation — Builders of Buick and Marquette Motor Cars

SERIES 116
Sedans - - $1220 to $1320
Coupes - - $1195 to $1250
Sport Car - $1225

SERIES 121
Sedans - - $1450 to $1520
Coupes - - $1395 to $1450
Sport Car - $1525

SERIES 129
Sedans - - $1875 to $2145
Coupes - - $1865 to $1875
Sport Cars - $1525 to $1550

These prices f. o. b. Buick Factory, special equipment extra. Buick delivered prices include only reasonable charges for delivery and financing. Convenient terms can be arranged on the liberal G. M. A. C. Time Payment Plan.
Consider the delivered price as well as the list price when comparing automobile values.

C. C. KRATZER
TENTH and BISSELL TELEPHONE RICH. 27
When Better Automobiles are Built . . . . Buick Will Build Them

5TH ST. GARAGE
250 5th St. Ph. Rich 700
THE HOME OF THE
'Washrak'
CARS WASHED
$1.50
We never close. Open night and day, Sundays and Holidays.
TOW CAR SERVICE

RAGS WANTED
RECORD HERALD

Final Week of
CHRYSLER

"Learn-the-Difference"
MONTH

Come In—See—Hear—Learn! Drive a CHRYSLER

Only a few days left to learn the high points of Chrysler "Learn-the-Difference" Month.

Here is your chance to find out for yourself what you've heard and often wanted to confirm—the decided difference between Chrysler and any other car in your experience.

Chrysler is the one car in the world today that completely knocks the bottom out of the old argument, "All cars today are pretty much the same."

Chrysler has never been similar to other cars. Today, the Chrysler difference is more astounding than ever before—astounding because other cars have all made a gallant attempt to overtake Chrysler, but Chrysler—constantly and surely—has kept in the lead.

"A CHRYSLER "75" SEDAN GIVEN AWAY FREE"

During Chrysler "Learn-the-Difference" Month every man and woman of legal driving age who receives a floor demonstration, followed by a road demonstration of any Chrysler "65" or "75" will be entitled to a Demonstration with a Chrysler "65" sedan, holding it will be presented tion Card. Each card bears a different number. At the end of the month, the winning number will be drawn, and the person

In the lead in style! A single glance will reveal the artistic difference between Chrysler and all other beauty!

In the lead in engineering! The difference between Chrysler and all other cars is conclusive. Come in and let us explain these differences to you one by one!

In the lead in performance! The actual difference between Chrysler smoothness, speed, pick-up, flexibility, power, is easy to see and feel. One of our demonstrators is ready for you, eager to prove the difference!

Remember—this is the last week you can take advantage of "Learn-the-Difference" Month.

Make it a special point to see US NOW and get the facts—before the big event is over.

236

Curry Auto Sales Co.
1401 Macdonald Richmond 1350

FOX CALIFORNIA
Direction FOX WEST COAST THEATRES

TODAY and TOMORROW
NOW
You can Hear Him
TALK
in this Riotous Comedy
RICHARD DIX
in his first all talking picture

Fox West Coast Strip Books $5.00 admissions for $4.50

FOX-RICHMOND THEATRE
TODAY ONLY
TIM McCOY
in
"The Overland Telegraph"
A smashing Western Drama
— TOMORROW —
Si's Country Store

LEGAL NOTICES

NOTICE OF PROBATE OF WILL

IN THE SUPERIOR COURT OF THE STATE OF CALIFORNIA IN AND FOR THE COUNTY OF CONTRA COSTA.

In the Matter of the Estate of ANNIE DONOHOE, Deceased. No. 7062. Dept. No. 1.

NOTICE IS HEREBY GIVEN, that Monday, the 17th day of June A. D., 1929, at 10 o'clock A. M. of said day, and the Court Room of said Superior Court, at the Court House in the city of Martinez, County of Contra Costa, have been appointed as the time and place for proving Will of said Annie Donohoe, deceased, and for hearing the application of George Lee, for the issuance to him of Letters of Administration with the Will Annexed.

Dated, Martinez, June 3, 1929.
HOMER W. PATTERSON, ESQ.
Attorney-At-Law,
American Trust Building,
Richmond, California.
Attorney for Petitioner.
J. H. WELLS, Clerk.
By L. R. Geyer, Deputy Clerk.
(ENDORSED) Filed, June 3, 1929.
J. H. Wells, Clerk.
By L. R. Geyer, Deputy Clerk.
Publish June 6, 1929, 10t.

READ IT FIRST IN RECORD-HERALD

DIX HAS GOOD VOICE FOR SCREEN

The most substantial defiance yet thrown at the scoffers who said of the talking motion picture "it will never become as effective as the stage," will be projected on the audible screen at the Fox-California theater today and tomorrow.

"Nothing But the Truth," is the funniest screen play the silver sheet has given us in many a long day and it doesn't depend upon slapstick for its laughs. It is "look and listen" entertainment of the highest type and Richard Dix's voice is an excellent one for the talking screen.

The play deals with a young man who makes a wager of $10,000 that he can tell the truth for 24 hours. The farce situations arising from the bet are seemingly endless. In order to win the bet he finds himself telling his sweetheart that he was in love once before with a weight-lifting woman of the circus, telling his boss that he is an unscrupulous businessman and a night-life hound' telling a beautiful singer at a house party that he thinks her singing is terrible, and getting himself into all kinds of laugh evoking jams.

Richard Dix proves to have a superior capacity for the requirements of the role of the truth-teller. He gives a fine comedy portrayal without recourse to buffoonery. Helen Kane as a member of a singing sister-act, is winsome, appealing and excruciatingly funny. Her babytalk songs are a big part of the show.

Louis John Bartels, Ned Sparks and Berton Churchill, as the friends who make the wager with Dix, are excellent, as are the others in the cast.

Ketelhut On German Visit

Frank Ketelhut, local baker, left yesterday for an extended vacation to Danzig, Germany. He will sail on the Hamburg-American steamer line from New York. He will visit his sister whom he has not seen for 55 years.

GUNDRYS RETURN

Mr. and Mrs. Ray Gundry, (Clara Center) returned home yesterday from a week's motor trip to Oregon where they drove as far as Ashland. The Gundrys make their home with Mrs. Gundry's mother in stege.

Pioneer Battery Service
LIGHTING IGNITION
STARTING
ALL MAKES SERVICED
Official Headlight Station
217 Eleventh St. Tel. Rich. 121
Barney Allochis, Prop.

McCoy's New Film Breathes Real Romance

"The Overland Telegraph" Metro Goldwyn Mayer's vivid drama of the building of the first transcontinental telegraph line, is the attraction coming to the Richmond theater, today, with Tim McCoy as star.

The new play is a vivid and authentic portrayal of the perils and difficulties of building the first telegraph line from coast to coast.

Country Store again at Richmond theater tomorrow night—many gifts, laughs and much fun in store for those who attend.

Mrs. Cummings Given Divorce

MARTINEZ, June 8.—Mrs. Ortha L. Cummings of Richmond was granted an interlocutory decree of divorce from William Cummings, operator of the Lighthouse Inn near Richmond. She charged cruelty.

Cannot Tell Lie

RICHARD DIX and Helen Kane in "Nothing But the Truth," which is coming to the Fox-California theater today and tomorrow with gales of laughter.

On Weary River

RICHARD BARTHELMESS and Betty Compson in a scene from "Weary River," which is coming to the Fox-California Theater Tuesday.

Radio News

9:00 TO 10:00 A. M.
KFWM—Watch Tower program.
KPO—Church services.
KFRC—Concert.
KYA—Trio.
KJBS—Recordings.
KTAB—Records.

10:00 to 11:00 A. M.
KYA—Funny hour.
KTAB—Bible class.
KQW—Sunday school lesson.
KJBS—Recordings.
KLS—Radio Church of America.
KJBS—Recordings.
KFWM—Watch Tower program.
KPO—Church services.

11:00 TO 12:00 NOON
KYA—Musical program.
KGO—Church services.
KFRC—Concert.
KQW—Church service.
KJBS—Popular recordings.
KLS—Recordings.
KYA—Musical program.
KFWM—Aeolian trio.

12:00 NOON TO 1:00 P. M.
KJBS—Dance melodies.
KFRC—Sherman-Clay concert.
KFWM—Aeolian trio.
KYA—Old St. Mary's church.
KQW—Church service.
KTAB—Chapel of the Chimes.
KGO—Church service; National Sunday Forum.
KPO—Nation's Sunday Forum.

1:00 TO 2:00 P. M.
KTAB—Studio program.
KFRC—Florentine quartet and others.
KJBS—Concert records; variety program.
KYA—Church services; Vic Meyers; Pamela sketch.
KGO—Forum; concert.
KPO—Forum; concert.

2:00 TO 3:00 P. M.
KYA—Military band.
KJBS—Records.
KPO—Anglo-Persians.
KGO—Concert; Whittall Anglo-Persians.
KFRC—Florentine quartet and others.
KFWM—Talk.

3:00 to 4:00 P. M.
KJBS—Studio program.
KGO—Concert.
KFRC—Art Fadden.
KPO—NBC concert.
KRA—Cathedral hour; Rythm Aces.

4:00 TO 5:00 P. M.
KFRC—Musical program.
KPO—Great Moments of History.
KJBS—Musical program.
KYA—Trio; Sonstron program.
KPO—Great moments of history.
KGO—Great moments in history; World news.

5:00 TO 6:00 P. M.
KFRC—"The Tea Time Three."
KTAB—Concert.
KGO—World news; weather; Hudson Bay Fur company program.
KYA—Majestic hour.
KJBS—Refiners; records.
KPO—Quartet; Atwater Kent program; NBC program.

6:00 TO 7:00 P. M.
KFRC—Dr. Louis I. Newman, Sierra trio.
KPO—Musical program.
KFWM—Watch Tower.
KTAB—South American quartet.
KYA—De Forrest program.
KJBS—Dinner music; Embassy program.
KGO—Hudson Bay Fur program; Studebaker Champions.

7:00 TO 8:00 P. M.
KFRC—Studio program.
KFWI—Service; Fourth Church of Christ, Scientist.
KQW—Church services.
KPO—Musical program; Enna Jettick Melodies.
KTAB—Joan Ray; church services.
KYA—Merlin program.
KGO—Bem's Little Symphony orchestra; Enna Jettick melodies.

8:00 TO 9:00 P. M.
KFRC—Studio program.
KGO—Church services.
KYA—Church service.
KFWI—Services. Fourth Church of Christ, Scientist.
KTAB—Church services.
KQW—Church service.
KPO—Studio program; concert orchestra.

9:00 to 10:00 P. M.
KTAB—Church services.
KFWI—Organ program.
KFRC—Robert Olsen; Tom Gerunovich and his Roof Garden orchestra.
KPO—Abas String quartet.
KYA—Pacific Salon orchestra.
KGO—Reader's Guide.
KFWM—Russian program.

10:00 TO 11:00 P. M.
KFRC—Amos'n Andy; Tom Gerunovich and his Roof Garden orchestra.
KTAB—Studio program.
KFWM—Russian program.
KYA—Rythm Aces.
KPO—Kozak Radiograms.

11:00 to 12:00 P. M.
KFRC—Mandarin Cabaret band.
KTAB—The Night Owls.

12 Midnight to 1:00 a. m.
KTAB—Night Owls.

RADIONIC TREATMENTS
plus Chiropractic is Nature's own unfailing way to health when scientifically and painlessly applied by
DR. WM. JAMES LONG
1215 Macdonald Ave
PHONES
Office Richmond 2189
Res. 678-J

MacDonald In Favor Of U. S. Naval Plans

LONDON, June 8 — J. Ramsay MacDonald, new Labor premier, wasted no time after taking office today. In announcing his intention of taking vigorous steps for closer relations between Great Britain and the United States on naval reduction.

Macdonald announced tonight that he hopes to attend the next meeting of the League of Nations assembly in Geneva. His personal participation in the deliberations, he explained, would be "in view of the overshadowing importance of the problem of disarmament and the need for friendly discussion and agreement between ourselves, the United States and other powers."

'Imprisonment' Ended By Pope

VATICAN CITY, June 9.—UP—The Pope has emerged from the Vatican, breaking a precement of nearly 60 years it was revealed today.

The Pope was driven last night outside the old Vatican limits, although he still remained within the confines of the new Vatican city.

In a sumptuous, wine-red automobile, he was driven through the huge Zecca gate into the old Italian territorial limit, crossing a public street never traveled by a pope since 1870.

Debt Parley Report Given

WASHINGTON, June 8—(U.P.)—The thought that President Hoover now is confronted with the task of persuading American public opinion to accept the Paris experts solutions of the reparations problem was uppermost in administration minds today as examination of the textual report was begun.

The 20,000 words comprising the report were received by Secretary of State Stimson today by courier from New York where the cabled text was obtained for the department through courtesy of the United Press. Assistant Secretary of State William R. Castle, Jr., began an immediate examination.

Guardianship Of O. D. Bates Sought

MARTINEZ, June 8.—Butron Dudley Bates of Richmond today filed papers seeking guardianship over the person and estate of his father, O. D. Bates. The estate is valued at $3000. Leo Marcolo is attorney for the petitioner.

New Richmond Nash Dealer

ROY K. DORR, experienced automobile man who has taken over the Nash agency in Richmond.

Radio Plays Big Part In New Picture

Although television is still a thing of the future as far as the public is concerned, a combination of motion pictures and the radio is presented for their approval in the forthcoming Richard Barthelmess feature "Weary River," which First National offers at the Fox-California theater Tuesday.

In "Weary River" the hero is shown singing over a radio, and the audience will see him and hear him. The radio plays an important part in the unfoldment of the story and the newest developments in sound and dialogue synchronization make it possible to present this innovation in "Weary River."

The story of "Weary River" relates the sentimental and romantic story of Jerry Larrabee, a singing convict whose radio broadcasting from prison wins him a parole, a new chance at life, fame that takes him to the stage and the love of the girl who stood by him in the hour of direst need.

It was directed by Frank Lloyd from a short story by Courtney Ryley Cooper and was adapted by Bradley King. The leading feminine role is played by Betty Compson and the cast includes William Holden, Louis Natheaux, George Stone, Raymond Turner and others. On this bill is a talking cartoon called "Steamboat Willie."

--RAGS WANTED—
Read It First in

NASH DEALER EXPERIENCED IN LINE

Roy K. Dorr has taken over the Nash agency here. Dorr recently purchased the agency from H. P. Huddleston, who was in the automobile field here several years.

P. L. Reppert

Associated with Dorr are Paul L. Reppert, salesmanager, Mrs. Reppert office manager and William Dahl, in charge of shop service and repairs. All of the organization have had much experience in the automobile business, especially in connection with Nash cars.

Dorr spent 15 years at the Nash factory in Kenosha, Wis., and the experience and training he received in the factory and from sales connections will be used to good advantage here.

War Veteran

Dorr served as a captain in the 85th division, U. S. A., during the world war and spent nine months in France. For the last few years, before coming to Richmond, he was connected with the Pacific Nash Motor company, distributors of Nash cars for northern California.

He is a past exalted ruler of the Elks and is a member of the Richmond lodge of the order and of the Richmond chamber of commerce.

Dorr declares that his enthusiasm for the Nash car is due primarily to his personal acquaintance with C. W. Nash and other officials of the Nash company; their strong financial position and their determination to give the public more for its money.

Wide Experience

Reppert, the local sales manager has had wide experience in automobile sales. He spent 15 years with the Buick and Nash organization. He is an Elk and a Shriner.

Mrs. Reppert has had 10 years experience as an automobile office manager, most of the time with Nash agencies.

Dahl is well known here, having lived in Richmond several years. His knowledge of the mechanics of the Nash car is thorough.

The Drapery Shop
F. T. CHRISTOPHER, PROP.
Automobile Trimming
Full Line of Mattresses carried in stock.
420 Sixth St.
Telephone Richmond 318

GREAT BUYS
RENEWED CARS

72 Special Chrysler Sport Roadster
6 WIRE WHEELS, NEW TIRES
Maxwell Coupe
RUN VERY LITTLE; ORIGINAL TIRES AND PAINT
1926 Studebaker Brougham
GOOD SHAPE
Chrysler 60 4-Door Sedan
Hudson Coach, a Buy!

CURRY AUTO SALES CO.
1401 MACDONALD
PHONE RICHMOND 1350
MILES OF BONDED CHRYSLER SATISFACTION

NASH "400"
Leads the World in Motor Car Value

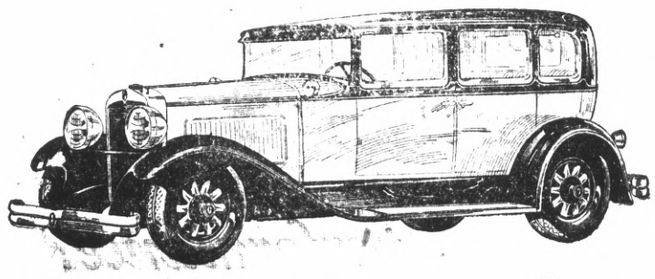

The Greatest Car in the $900 Field
COMPARISON PROVES IT!

NASH engineers have created the *greatest* motor car ever built in the $900 field.

Its features prove it. Just examine all the outstanding costly-car attractions this car offers.

Its performance proves it. Drive it and experience the great flow of smooth power from its big, high-compression, 7-bearing motor, the lightning-like get-away, the world's easiest steering.

Its size proves it. Big, comfortable, and with extra head and leg room for all 5 passengers. Finished with the luxury and tastefulness usually exclusive to expensive cars.

Its beauty proves it. For the "400" body design is the style leader—beautiful beyond comparison in its field.

Its equipment proves it. There's no extra charge for front and rear bumpers, Lovejoy hydraulic shock absorbers outboard mounted, spare tire lock and tire cover.

And its value proves it. Just compare the delivered, fully equipped prices of other cars with the low Nash delivered, fully equipped prices.

Price Range (f. o. b. factory) of 23 Nash "400" Models, $885 to $2190 including Touring, Roadster, Coupe, Cabriolet, Victoria and Sedan Models

ROY K. DORR
NASH DEALER
Eleventh Street at Bissell Avenue Phone Richmond 370

Advertising Rates

CLASSIFIED ADVERTISING RATES

—:-:—

5c Per Word Per Day
Minimum Charge 35c

—:-:—

CLASSIFIED INDEX:

—:-:—

1. Lodges and Meeting Notices.
2. Lost and Found.
3. Special Notice—Personals.
4. Help Wanted—Situations Wanted.
5. Automobiles.
6. Business Directory.
7. Business Opportunities, Investments.
8. For Rent—Rooms, Houses, Lost and Found.
9. For Sale—Miscellaneous.
10. Wanted—Miscellaneous.
11. Real Estate for Sale.

.—Lodge and Meeting Notices

KNIGHTS OF PYTHIAS — Richmond Lodge, No. 13 meets every Wednesday night at K. of P. hall, 5th St. near Macdonald. Visitors always welcome. H. C. Donnelly, C. C.; F. G. Blackhart, K. of R. and S.

ST. ANDREW'S SOCIETY — of Richmond and District —Meets second and fourth Wednesday at 8 p. m. in Richmond Club House. Scottish visitors are always welcome. Pres. W. J. MacDonald, 2217 Nevin ave. Phone Rich. 1553. See Geo Smith, 1831 Roosevelt avenue.

RICH. AERIE NO. 354 F. O. E. meets every Tuesday at 8 p. m. at the W. O. W. hall, 7th Macdonald. Felix Baptisti, W. P. Phone Rich. 1008 W. W. McChristian, Secry. Phone Rich. 1085. A. G. O'Loan, 2031 Barrett Avenue, Phone Rich 443.

ASSOCIATED WELDERS AND HELPERS LOCAL NO. 20—Meets second and fourth Friday, 8 p. m. Twelfth and Franklin, Oakland. T. J. Riley, president. J. G. Nichols, secretary.

8—For Rent—Rooms, Homes, Apartments, Flats.

FOR RENT—3 ROOM FURNISHED apartment and bath. 163-11th St. Neat 6 6 4t

FOR SALE—NEW SIX ROOM house. 634-32nd St., Richmond. $6,000. $1250 down. 5 28 6t.

FOR RENT — 3 FURNISHED rooms with garage. $16.00. 640-15th St. 5 16 6t.

FOR RENT—3-ROOM MODERN flat partly furnished, garage. 408-21st St., Phone 2193-W. 5-9-2wks.

FOR RENT—FIVE ROOM FURNISHED house. Sleeping porch and garages. 452 Tenth Street. Apply 446 Tenth street. 6 6 1wk.

FOR RENT—MODERN 5 ROOM bungalow, tile sink and bath, garage. Nice neighborhood, near school. 1052 Nielson St., Berkeley Phone Ashberry 3552. 5 15 6t.

FOR RENT — THREE ROOM furnished house near Alvarado Park. $20.00. Apply Frank Russell, East Richmond. 5 24 3t.

FOR RENT — 5-ROOM SUNNY flat. $20.00 month. Must be seen to appreciate. 420 Fifth St. 5 24 1mo.

11—Real Estate For Sale

Paulsen's TIPS!

LARGE 5 ROOM HOUSE— FINE LOCATION—$150 down.
Here is a chance to make some money. This is a modern house, hardwood floors, tile kitchen and bath, fireplace, large closets, breakfast nook, large bedrooms, large living room and dining room. Garage and 50 ft. lot. Owner anxious to sell, and will accept $4500 for the property. $150 down. Balance like rent.

5 ROOM HOME — BEST DOWN TOWN LOCATION—$450 down. A comfortable and substantial home. Modern. Large lot. Garage Wonderful neighborhood. Ideal location for business man. Only $3750. Worth much more. $37.50 a mo. No. 899

BEAUTIFUL CORNER LOT—
All street work in and paid. on 35th St. $300 below price—$[illegible]00 This is a good investment, either to keep or upon which to build.

PAULSEN REALTY SERVICE REALTORS
California Theatre Building
Telephone Richmond 825
Night Phone Richmond 2611-J

WATSON'S BARGAINS
50 Ft. lot on 31st Sa. $475.00
50 Ft. lot on 41st St. $550.00
50 Ft. lot on 42nd St. $750.00
— 1202 Macdonald Ave., Phone Rich. 180

11—Real Estate For Sale

FOR SALE— WHITE LEGHORN friers. Humboldt St., ½ block South Clinton. Richmond 2173. 5 30 6t.

FOR SALE-5 ROOMS FURNISHED frigidaire, electric radio, electric sewing machine new. Tiled bath and sink. Lot 50x100. Concrete basement; 4-room house, lot 25x100 income $20 per month, sold on contract. $1,000 still due; 2½ lots 62½x100. All clear for $6,000; Franklin car. Owner leaving for 4 year construction job. G. F. Johnson, 418 Columbia ave. Richmond Annex. 5 23 6t.

FOR SALE—3 ROOM FURNISHED cottage. Bath and garage. Level lot on blvd. One block off San Pablo Ave. Price $1950. $150.00 down, balance $25.00 per month. Inquire Greer Service Station, Eureka & San Pablo Ave., El Cerrito. 4 26 6t.

FOR SALE — THOROUGHBRED, male police dog pup, seven months old. $10. A beauty. Apply 2800 Esmond Ave. 6 6 6t.

Wanted!

WANTED—3 EXPERIENCED BOX makers. Piece work. Rates. Apply Standard Sanitary Pacific Enamel Works. 6 6 3t

WANTED—WOMAN OR MAN AND wife to take charge of boarding house. Apply box A129, Record-Herald. 5-23-3t.

GIRL DESIRES STEADY OFFICE work, 4 years general experience, knowledge of books, typing, comptometer, start at $80. Address Box "E. P." care Record-Herald. 2 27 tf.

11—Real Estate For Sale

IT IS MIRA VISTA
If while driving you find you are traveling winding streets, IT IS MIRA VIST;
If it takes you by the most beautiful homes, IT IS MIRA VISTA;
If the lawns are the greenest and the flowers the brightest, IT IS MIRA VISTA;
If the view is such that you stop spellbound, IT IS MIRA VISTA.

M. A. Hays Company
2216 Macdonald Avenue, Rich. 898-899
BRANCH OFFICES
476 San Pablo Avenue, Rich. 1464
Tulare and Barrett Aves. Rich. 854
854 San Pablo Ave. Albany and Oakland

A Marvelous Opportunity
To buy close in lots that will double in value within two years.
May We Show You Some of Them?
E. B. Bull Company
—REALTORS—
1205 Macdonald Avenue, Richmond, Calif.
Phone: Rich. 79.
Real Estate Insurance Rentals

9—FOR SALE— Miscellaneous

RADIOLA 25—EQUIPPED WITH indoor aerial and Philco charger, in good condition, just plug into your electric light socket, a bargain for some one at $54. Address Box "M G" care of Record-Herald. 1 17 tf.

COATS, DRESSES, FURS and fur coats. Factory samples, sizes 14 to 54. Huge stock. Dowe Wholesale Rms. 133 Kearney, nr. Sutter. Rm. 306. S. F. 9-1-tf

FOR SALE—FORD COUPE, 1925 Good condition. $60 takes it. Mrs. Odling, 532-21st St. 5 23 2t.

FOR SALE—Stucco cottage, modern, 5 rooms, corner lot 40x90, no down payment if security is given for my equity; 2103 Barrett avenue. 6-1-6t

FOR SALE—NASH 1924 TOURING Good mechanically. Lots of unused mileage. Ashburry 7762. 5 21 6t.

SITUATIONS WANTED

SITUATION WANTED-NURSE ON call. Richmond 2595-M 6 7 3t.

LOST AND FOUND

LOST — TUESDAY EVENING, ladies Gold wrist watch, with initial "B" engraved on back of case. Reward for its return to 528 Eighth street. 6-1-3t.

LOST—$90 IN CURRENCY IN Mira Vista. Finder call Richmond 670—Reward. 5 29 3t.

Royal Upholstering Shop
K. BRECKO, Prop.
High grade upholstering and refinishing. Let us estimate on your job.
3708 Wall Avenue
Between 37th and 38th
Telephone Rich. 2732
Richmond, Calif.

Feen-a-mint
The Laxative You Chew Like Gum
No Taste But the Mint
At Druggists—15c, 25c

11—Real Estate For Sale

EXQUISITE SPANISH TYPE BUNGALOW

Beautiful reception hall, five rooms and breakfast nook, detached bath. Extra large closets and large garage. The floor plan found only in homes costing around $9500.00. Near school in very desirable location. This is priced for quick sale at $6000.00, and easily the best buy in Richmond. To appreciate this beautiful home, inspect it while it is under construction. Shown by appointment.

BURG BROS. INC.
RICHMOND PIONEER REALTORS
Burg Building
23rd and Macdonald—Phone 730

Now Is The Time To Buy

Real Estate in Richmond, Either a Home Or As An Investment

Macdonald Avenue is now and will always remain the Main business street. I have several large lots only one, two and three blocks from it on both sides between 6th and 16th streets.

Buy one and I will build a home to suit you, and sell it to you on easy terms, or cheap, for cash. Save time by walking to and from your work. They are sure to increase in value. This kind of property has made the greatest fortunes for many conservative investors.

A SPECIAL OFFERING

Owner having moved old house off of lot 50x112½ it now has gas, water and sewer mains in from front to back; also a good garage. Some fruit trees in back yard and two large palm trees in front yard. Located on 17th St. North, 2 blocks from Macdonald avenue. Price very low as owner needs money. Come and let me show you this lot and I will surprise at the low price.

50x112½ So. Side of Bissell between 14 and 15 Streets.
75x112½ West side of 14th Street, near Bissell Ave.
75x112½ Northwest corner of 14th and Chanslor Avenue.
75x112½ East Side of 18th, between Bissell and Chanslor. Fine location for apartment house, or for 2 residences.

GEO. W. McPHERSON Real Estate Insurance Licensed Broker
Exclusive agent for the Overland Tract
607 Macdonald Avenue Richmond, Calif.

TILDEN LUMBER CO.

E. M. TILDEN, *President*
PRICE :-: QUALITY :-: SERVICE
OFFICE AND MILL
15th and NEVIN, RICHMOND, CALIF.
PHONE RICHMOND 81
Yards: Oakland, Berkeley, Richmond, Crockett

7—Business Opportunities, Investments.

"LET MAYER DO IT" IF YOU want your old suit made like new. Phone 452; cleaning, mending, repairing, or pressing. Work called for and delivered. Mayer's American Cleaning Works, 1116 Macdonald Avenue 4 11 tf

LOS ANGELES, CALIFORNIA — HOTEL LEE
WM. B. CLARK, PROPRIETOR — SIXTH AT FIGUEROA ST. — Phone 107-453
Service, not unlike a well appointed, generously conducted home, without ostentation.
Commercial-Residential
Location central and unexcelled. Modern, European
Rates $1.50 without Bath, $3.00 Up with Bath
William Best Clark, Proprietor
GARAGE ADJACENT

Overnight End COLDS
Stop a cold before it stops you. Take HILL'S Cascara-Bromide-Quinine. Stops the cold, checks the fever, opens the bowels, tones the system. Insist on HILL'S. Red box, 30c. All druggists.
HILL'S
Cascara - Bromide - Quinine

RAGS WANTED
RECORD-HERALD

THE BEST IS NONE TOO GOOD
That's Why We Recommend
KELLY SPRINGFIELD TIRES
Cost No More Than Other TIRES
JOHNSON TIRE SERVICE
LUD JOHNSON
262 Fourteenth Street

FURRIERS

Remodeling and repairing. Fur collars and cuffs to match your coats. Richmond Fur Shoppe, phone Richmond 473, 602 Macdonald avenue. 1 26 tf.

HOTELS

A MERCHANTS LUNCH UNEXcelled any where, served in our Coffee Shoppe 50c; Dining room, 65c. Permanent rates upon application. New Hotel Carquinez.

HARDWARE

FISHING TACKLE — —Everything for fishing, golf, tennis, the hunter and the athlete. Armstead's General Hardware, 734 Macdonald. Phone 80.

J. Winifred Stidham
Insurance-Loans-Conveyancing
125 Richmond Ave.
Telephone Rich. 868

OAKLAND Shopping Guide for Richmond People

"Visit These Stores When In Oakland"

Amusements

JUST FOR FUN
HADES CAFE —Dine, Dance, French and Italian dinner specialties. 464-19th st., Oakland. M. Marbin, Prop.

Furniture

WICKER furn. repairing, stained cane seats; baby carriages. Western Wicker Works, 2135 San Pablo ave.

Bicycles

COLUMBIA, Pierce, Cadillac, Hartford. Bicycle and motorcycle repairing. Lowest prices. C. F. Solomonson, 172 12th st., Oakland

All Purpose Paints

OIL PAINTS $1.00 per gallon Regular Price $2.00. Cut Rate Army & Navy Store, 615 Washington St. H. Alexander, prop.

Baby Chicks

Thorobred Stock—Lowest prices Lyon & Buckeye Brooders, Garfinkles, 623 Washington St, Oakland.

Jazz Piano

Tune In On KLX every night—7:30 to 8:30. EDNA FISHER, artist, presented by CHRISTENSEN, School of Popular Music, (established 1903) 3817 Telegraph Ave. Phone Piedmont 1624.

Office Furniture

Desks - CHAIRS-TABLES-FILES Bought and Sold. Parish Desk Exchange, 563-11th St., near Clay.

Musical Goods

FREE SAX & CLARINET REEDS. Buy one and get one free. Broadway Music House 1911 Broadway, Capwell's Block. Buy-Sell-Exchange. New and Used Musical Instruments. Next door to Hades.

Picture Frames

All Sizes to 11 by 14 inches, Glass Included. $1.00 each. SAAKE'S Cor. 16th & Clay, Oakland.

Piano Tuning

Sherman, Clay & Co.
TUNING, cleaning and repairs by experts, at reasonable rates. Estimates free. Phone Lakeside 6700 for appointment.

Shoe Repairing

GRAYS SHOE FACTORY Specials, PANCO and COMPO Half soles for men and boys, 98c; Men's Leather Half Soles $1.00, Ladies' Leather Half Soles 75c; Ladies' leather Heels 25c & 35c. Ladies Rubber Heels 25c. Mens' & Boys' Rubber heels 35c REMEMBER OUR PRICES ARE ALWAYS LOWEST. Gray's Shoe Factory 1608 San Pablo Ave., Oakland, Calif. Established 24 years.

Chesterfield Suites

Buy direct from the Factory and save. 3 PIECE MOHAIR CHESTERFIELD SUITE $95. $10 DOWN, NO INTEREST. Royal Upholstery Company. 1314 Clay street, Oakland.

Sewing Machines

RENTED $2 month, delivered. For sale at $5 to $38 terms. Sewing Machine Exchange, 555 12th st., Oakland. Phone Lakeside 7186.

Business Colleges

THE MARION MADSEN SCHOOL for business training, 532 Sixteenth st., Oakland, California. Phone Lakeside 7310.

GALLAGHER-MARSH. The school that trains each student individually. 559 17th st., Oakland, California Phone Oakland 1453.

Herbalists

FRANK WONG HIM Leading herbalist. 1427 Market st. Oakland. Telephone Oakland 4736. "Herbs for Every Ill."

DON WOO
HERB Specialist. All ailments. Consultation free. 663 12th st., near Grove. Phone Oakland 4224.

DR. WONG HIM, 2031 Webster st., Oakland. Office hours 10 a. m. to 1 p. m. 2 to 6 p. m. Phone Lakeside 429.

Mattresses

BEAR MATTRESS CO. MATTRESSES made over, $3. New covers $2.50 and up. Day service. 3227 Filbert st., near San Pablo ave. Piedmont 3338.

Wicker Furniture

Repaired - Recolored - Reupholstered. Prices quoted. Art Rattan Works. East 12th St. & 24th Avenue, Phone Fruitvale 4177.

Rug Weaving

A. E. C. CARPET CLEANERS. Carpets washed on the floor. Revives colors, kills moths and disease germs. 6701-3 San Pablo Ave. Phone Humboldt 5946, Oakland.

Men's Clothing

The better kind--Hand Tailored, custom type clothes for Style-Wise fellows who want to save. "Your Charge Account Invited." JOHNSON'S Exclusive Men's Store, 1209 Broadway, Oakland. Opposite Oakland Bank.

Optometrist

EYES TESTED — BROKEN LENS DUPLICATED — Oculists' prescriptions filled. Chas. H. Wood, 414-14th Street. Oakland.

Cloaks & Suits

COSGRAVE'S, 14th & Clay sts., Smart dresses, coats and chic millinery with convenient extended payments.

Radios

RADIO Clearing House. Radios and radio equipment. Open evenings and Sundays. Phone Glencourt 5367. 1005 Broadway, Oakland, Calif.

CONVERT YOUR SET to A. C. and use your present B Eliminator and save half the cost. See Al Miller, 515-18th st., Oakland, Phone Lakeside 2192.

MUSICAL INSTRUMENT REPAIRING. Factory methods. We repair everything musical. A. B. Carpenter; 515-18th st., Oakland, Phone Lakeside 2192.

Sporting Goods

DINSMORE BROS., 1437 Franklin; Fishing tackle, guns, gun repairing, sport clothing, golf equipment.

TUXEDOS
SOLD AND RENTED SPECIAL complete outfitt — $35.25. Orpheum Cleaners. 562-12th st., Oakland. Phone Lakeside 7754.

Vacuum Cleaners

Sold, rented, repaired. Electric Washers. Guaranteed reconditioned cleaners. Walker, 638-14th Oak. 1358.

Bedroom Sets

Big discount in all lines.

DINING ROOM SETS. Chesterfield set, Bedroom set. Lowest prices in the city. H. C. Yost Furniture Co., 1911-47 San Pablo Ave., Oakland.

Singing Canaries

GUARANTEED $5.00 each. Cages—Gold Fish Aquariums. Heger & Harris, 1913 San Pablo Ave., Phone Oakland 2540.

Luggage

LEATHER GOODS of All Kinds Repairing and Specialty work Dog Supplies. W. A. HERMLE, 1024 Broadway, Oakland.

Chesterfield Sets

With or without beds. Easy terms. No red tape. Bell Chesterfield Bed Co., 572 14th street, Oakland.

OPERATED ON FIVE TIMES

FONG WAN
Eminently Successful Herbalist

Oakland, Calif., Jan. 2, 1929.
For about four years I suffered severely from Stomach Trouble which the doctors called "Stomach Ulcers." After I had failed to respond to numerous treatments, I was operated on five times. I spent a fortune vainly seeking relief. But agony was my portion and my pain never subsided until I began to drink the Fong Wan Herbs. This was six months ago, and my stomach has been in fine condition ever since. I can now eat anything I please without ill effects.
(Signed) MRS. E. V. PAINE,
2906 Hopkins St., Oakland.

People who wish to learn more about Fong Wan's knowledge of herbs and methods of healing should get his new book free at his office or mailed to any address upon receipt of 10c postage.

Fong Wan Herb Co.
576 TENTH ST., OAKLAND
Consultation free. Oakland 3767.
Hours 9 to 7 daily, 9 to 12 Sunday

READ IT FIRST IN THE RECORD HERALD

Buyers' Guide

ICE

A CAKE OF ICE NEVER GETS out of order. We deliver daily. Ice depot service for your convenience 500 Macdonald Ave. Richmond and Delivery Phone 53.

SALARY LOANS

$10.00 TO $50.00 QUICKLY
To The Many Workers
Rates lowest. No security, no publicity. Best and most private terms. What National banks do for big business, we do for the man or woman who works.
INDUSTRIAL FINANCE CO.
Successors to
H. L. DRAKE
607 Macdonald Ave.

BUILDING AND LOAN

6% On Your Account
Funds invested in first trust deeds on Richmond real estate under state supervision.
CALIFORNIA GUARANTEE BUILDING & LOAN ASSOCIATION
H. A. Johnston, Mgr. Rich. Office 6th & Macdonald. Tel. Rich. 352

BUILDING MATERIAL

FOR COAL, WOOD, GRAVEL, LIME and plaster Phone Rich. 262. We are exclusive agents for "Locklath," the fireproof wall board. E. E. Higgins Co. No. 2 Sixth street.

GARAGE

FREE CRANKCASE SERVICE Night storage $500 a month, day $3.50 month. Parking 25c. Repairing and service. Carquinez Garage, 930 Nevinave Ave. Phone Rich. 3[illegible]

MONUMENTS

"MARK EVERY GRAVE" Farmer Monument Works, Memorials, at Sunset View Cemetery, El Cerrito. E. W. M. Evans & Sons, props. Telephone Berkeley 5105.

WHOLESALE HOUSES

CIGARETTES — $1.18 A CARTON All bar goods, 24 in a box, 74c. Sugar, market price today $6 sack, market very strong. Gums 55c. Cash and carry. Extra charge for delivery. Richmond Wholesale company, open 12 to 7 p. m., 1212 Macdonald ave. Phone Rich. 1217.

SIGNS

Arnold SIGN CO.
127 11th Street
Phone Richmond 2227-J

—GEM—
The best of all Colorado coals. Sold now at reduced summer prices.

Coal, wood, hay, grain, gravel, cement, sand and lime. Buy coal screenings for your garden. It will improve the soil.

LAMBRECHT'S
2207 Macdonald Avenue
Phone Richmond 1058

READ IT FIRST IN THE RECORD HERALD

Cat Tales by Pusey

TUBBY — He Starts His Piano Lessons.

JUNIOR NINE IN VICTORY OVER MARTINEZ

The Redmen Junior baseball nine yesterday defeated the Martinez team five to two at the First street field.

San Miguel, local catcher, stole the show when he got a double and a single and was walked twice for an average of 1000 for the day. Scarsella scored three runs with a double and a single out of three times at the bat.

Bono pitched for the locals and struck out 10 men.

Boxscore:

RICHMOND

	AB	R	H	PO	A	E
San Miguel, c.	2	3	2	11	1	1
San Fillipo.	3	0	0	3	1	0
Scarcella, 1b.	3	1	2	4	0	0
Hampshire, lf.	4	0	1	1	0	0
Weeks, 3b.	3	0	1	2	1	1
Transue, ss.	1	0	0	0	0	0
Dalton, ss.	2	0	0	4	2	0
Rogers, cf.	4	0	0	0	0	0
Babich, rf.	3	0	0	0	0	0
Locke, rf.	1	0	1	1	0	0
Bono, p.	3	1	0	1	0	0
Total	29	5	7	27	5	2

MARTINEZ

	AB	R	H	PO	A	E
Demaggio, 1b	4	0	0	7	2	0
Tarantino, c	4	0	0	10	3	2
Buchanan, ss	4	0	0	0	1	0
Petersen, 3b p.	3	1	2	3	0	0
Vialley, p. 3b	4	0	1	2	1	0
Balleci, cf	4	0	1	1	0	0
Freschi, lf	3	1	1	1	0	0
Sacchi, 2b	2	0	0	0	0	0
Lucido, rf	3	0	0	0	0	0
Totals	31	2	5	24	7	0

Summary: Struck out by Bono 10, by Petersen 10. Walks, Bono 2, Petersen 5. Two base hits. San Miguel, Scarcella. Hampshire, Weeks, Locke, Bono, Petersen, 2. Bellici and Sacchi Umpire—Gordon. Scorer—Miller.

3 Richmond Boys Win In Net Tourney

Three Richmond boys won their matches in the Pacific Coast Tennis championship matches in San Francisco yesterday while three local boys were losing their games.

James Hurley won by default to go into the third round and drew a bye in the first round.

Phil Carlin defeated Harold Brown 6-1 and 6-2 and will play Andrew Salz in a second round match.

Darrow Sutton, defeated Kenneth May 8-6 and 6-4 and will meet Jack Lynch.

Warren Brown was defeated by Jack Cosgrave 6-1 and 6-0; Bertel Peterson lost to Gerald Elwood, 6-1 and 6-0; while Jay Cohn defeated John Starke 6-0 and 6-0.

THE RECORD-HERALD READ IT FIRST

NEW BRITISH GOVERNMENT HAS MEET

LONDON, June 8.—UP—Britain's new labor government, having bowed before the king at Windsor and being formally commissioned to run the country held its first informal meeting in Downing street today, with Premier J. Ramsay MacDonald presiding.

The conference lasted an hour and a half and the first formal cabinet meeting was set for Monday.

Meanwhile the country accepted the new government calmly and there was general approbation of the strength and brilliance comprised in the labor cabinet.

"Give them a chance" summarizes the attitude of the conservative and liberal press and political circles towards the new government, as far as expressed publicly. With remarkable unanimity, the opposition press conceded that MacDonald had chosen a strong cabinet, characterizing it in such terms as "well balanced," "unprovocative" and "uncommonly well chosen."

It was generally agreed that MacDonald made a deliberate effort to choose a cabinet of moderates and the editorial comment shows he succeeded.

The most extreme member of the government is George Lansbury, the first commissioner of works, who is an avowed revolutionary. He went to jail before the war because of his suffragist activities and once after the war because of trouble with the ministry of health over local government in the Poplar borough.

Lansbury appeared at Windsor castle today with his shaggy, red mutton-chop whiskers trimmed, and wearing a shiny top hot. He bent and kissed the king's hand with the other laborites.

When Lansbury was editor of the labor organ, the Daily Herald he used to periodically print a list of the state grants to the royal family and ask wheaher the nation should continue to support parasites."

Another curious result of the election probably will be the creation of a group of labor peers. The labor party is extremely weak in the House of Lords and probably will seek to strengthen its membership.

In view of the repugnance of laborites to hereditary privileges and honors, it was reported the government was seeking suitable men without sons to insure that the peerages will not be handed down.

One of the first peers will be Sydney Webb, the brilliant economist and socialist philopspher. He will be elevated to the peerage to enable him to hold his post as minister of colonies. Cabinet members must be in parliament and Webb is not a member of the house of commons.

Harvard Oarsmen Triumph

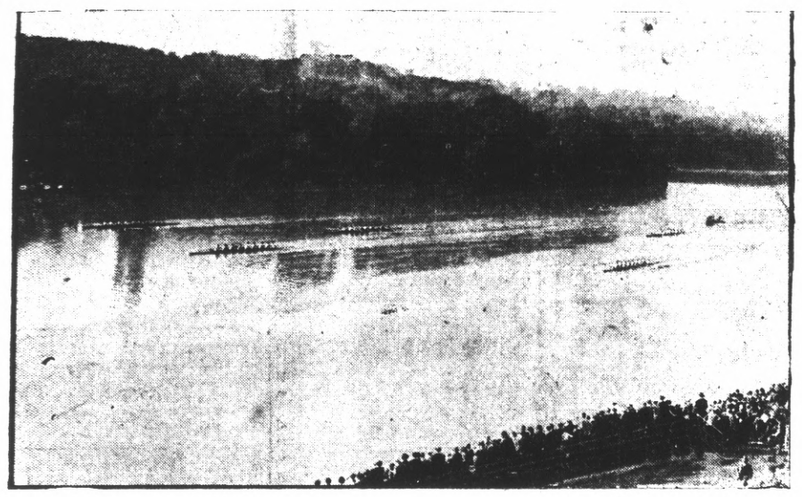

SOMETHING WRONG HERE. Columbia's hitherto unbeaten 150 pound crew is last at one mile mark with Harvard, Penn., Yale and Princeton (left to right) preceding. Harvard won the event at Philadelphia.

NEW MARTINEZ AREA WATER SUPPLY

(Continued from page 1)

at its flood stage while the salinity is low, and is to be pumped into this reservoir through pumps of seventy million gallons per day capacity, which will be installed so that the reservoir may be filled in thirty days of twelve hours pumping.

"The reservoir will be of earthen dykes, 22 feet high, and will involve the placing and rolling of more than one-third of a million cubic yards of earth. The inside facing of the dam will be covered with concrete or gunnite to prevent the burrowing of animals or the erosion due to wave action. The percolation from the bottom of this reservoir will serve to raise substantially the water table in the surrounding territory.

Starts Immediately

"This project will be undertaken immediately and excavation will begin within 45 days and will be completed on or before March 1, 1930, in time to store the flood waters of the Sacramento river.

"This project will double the present available supply of the Port Costa system, and the California Water Service corporation stands ready to increase its supply to any desired quantity to take care of the needs of the industries in Contra Costa county.

"The waters thus pumped from the flood waters of the Sacramento will be withdrawn from the reservoir as required, will be filtered through a modern filteration plant to be built at the reservoir site, chlorinated, and delivered to the general supply mains of the company through additional mains being built from the Government Ranch site to the Galindo pumping station by the company."

5 Million Cost

Although the company did not state from what point on the Sacramento river the water will be drawn, the concern is interested in development of a source at Black Jack Slough near Rio Vista on which the state has already granted diversion permits. It is estimated that the Black Jack slough project will cost $5,000,000. There is no indication, however, that this will be the source of the Clyde reservoir.

The reservoir will be located directly in front of the Clyde Inn in the company's present level well field. It is believed that the reservoir will make available 4,000,000 gallons of water daily.

It is pointed out that percolation from the reservoir will aid in replenishing the wells in the territory and indicated that steps may be taken for pumping to wells to restore their levels.

Company executives declare that the Clyde project will provide an ample supply for present industries and any desiring to locate in this section of the country.

PEANUT PUSHER TO GO OVER "TOP"

COLORADO SPRINGS, Colo., June 8—(U.P.) —Bill Williams of Rio Hondo, Texas, champion propeller of peanuts, expects to roll a goober over the top of Pikes Peak to fame before sundown Monday.

"There'll be several anxious parties down in Texas waitin' to hear from me Monday," said Bill today as he pushed on with his patented peanut propeller, dodging now and then speeding weekend automobil drivers who delight to rive up Pikes Peak on Saturday afternoon.

"Guess there's no doubt that I can do things with a peanut," said Bill proudly as he paused to toss another pair of gloves away.

"Those boys down home won't care much for my crazy bets in the future."

Collecting is going to become a habit with Bill after Monday. First he's going to collect a $500 wager from several of his fellow townsmen when the peanut reaches the top of Colorado's most famous mountain. He has been collecting $20 a day from a Georgia peanut growing company whose advertisement he wears on his back.

J. B. BALDWIN MOVES OFFICE

J. B. Baldwin, local insurance man and realtor, has opened offices at his home, 325 Sixth street Richmond.

Baldwin has been a resident of this city for the last 20 years and has a large circle of friends.

He has been in the insurance business for a number of years and is a member of the Richmond board of Realtors.

At the present time Baldwin is specializing in automobile insurance. He formerly occupied offices at 522 Macdonald avenue.

Ohio State Wins Collegiate Meet

STAGG FIELD, Chicago., June 8.—UP—Led by sensational performance of George Simpson and Pete Rasmus, Ohio State today won the eighth annual collegiate track and field meet with 50 points.

The University of Washington was second with 42 and Illinois third with 35 1-2.

VISIT LAKE COUNTY

Mrs. W. L. Seawright, accompanied by her daughter, Miss Silvia Seawright, left yesterday for a two week's vacation trip to Cobb mountain, Lake county.

BIG SHAKEUP OF DRY FORCE LOOMS

(Continued from page 1)

San Francisco drug store had been linked with the alleged practice.

Blanks Sold

According to Castle, the physicians are accused of selling prescription blanks at $1.50 each to drug stores. The drug stores, in turn, it is alleged, fill in the blanks with bogus names and use the spurious prescriptions in their records to legalize an illicit sale of drug store whiskey.

The investigataion may extend to more than a score of drug stores and to a large number of prominent physicians, it was hinted. Those found guilty are liable to prison sentences.

With the arrival here Wednesday of Alf Oftedahl, chief assistant to National Commissioner James N. Doran, is expected to bring action on charges made by officials of the Anti-Saloon league here who assert conditions of graft and "payoffs" by liquor racketeers, exist.

Protests Made

A continuous stream of protests have been forwarded to Washington that bootleggers were receiving "tipoffs" on raids, as well as the present scandal involving grafting and looting on the part of agents.

Predictions that Walker would succeed Bohner were based on the fact that the Fresno police official has been recommended by the dry organizations, heads of the Anti-Saloon league. His appointment they announced would be one of the initial mapor steps in a cleanup here.

FAVORITES OF MRS. EDISON ON AIR

Many of the great inventions that have revolutionized living have come from the brain of Thomas A. Edison. Few people, perhaps, realize how great a portion of his success has been due to the background of understanding and sympathy built up in the inventor's home by his charming wife.

Mrs. Edison, in addition to the many arduous duties necessarily the lot o fa great man's wife, has found time to develop a discerning taste in the realm of music. Mrs. Edison has graciously consented to have some of her favorite musical selections broadcast by Edison Recording Artists during the Edison Radio hour tomorrow evening. This hour is sponsored by Thomas A. Edison, Incorporated, whose weekly program, "The Favorite Music of Famous Persons," has became a popular and welcome feature on the air.

The Iverson Phonograph company 927 Macdonald avenue is the Richmond agent for the Edison radio. The program will be heard in Richmond from 5 to 5:30 tomorrow night over KPO and KGO.

A ZIMMERMAN

Foot comfort service, free demonstrations, 3 days only—June 6-7-8, at Goldstein's men's furnishing store at 1105 Macdonald ave. 6-4-3t

Eastern Mail Arrives Earlier

Effective tonight, Eastern mail will arrive here 12 hours earlier, according to an announcement made by Postmaster James N. Long yesterday. Mail that formerly arrived here at 7:30 a. m will arrive at 7:50 p. m. the night before. Special delivery mail will be delivered up to 10:30 o'clock the night it is received.

The morning mail is now handled on such a close schedule that if the train is late, it fails to make first delivery. This will be avoided under the new schedule.

Mail from San Francisco will be received here three hours later at night than formerly, which also will mean delivery of much of the mail from that city.

VIITS IN YOSEMITE

Miss Edna Davey in company with a party of friends from the east bay left yesterday for a vacation trip to Yosemite valley. Miss Davey is a member of the Woodrow Wilson school faculty.

SOUZAS HAVE SON

Mr. and Mrs. August Souza of 119 Second street, are the proud parents of a six pound baby boy. The new arrival has been named Kent August.

Mrs. Souza was the former Miss Ann Robarger.

Copyright 1928, Warner Bros. Pictures Inc.

"NOAH'S ARK," starring Dolores Costello and featuring George O'Brien, is a Warner Bros. picturization of this novel. It is based upon the scenario by Darryl Francis Zanuck.

SYNOPSIS

Three friends, Ivan, Armand and Emil; a French girl, Marie; two Americans, Travis and Al; and a priest, are thrown together on a Continental Express. The train is wrecked and Travis rescues Marie. The travellers discover a mysterious inn where the three friends fight over the girl, each wounding the other. Suddenly German soldiers appear, announcing war. Marie, Travis and Al escape to Paris. Travis, knowing the girl is penniless, assists her financially, and she believes that he intends to marry her. He, however, is returning to America with Al, leaving Marie heartbroken and disillusioned. Europe is in the throes of war.

CHAPTER X—Continued

And so drab days went on and on.

Blue-shadowed snow stretched avidly from point to point, piling itself up against every intervening object, as though it resented any interference in its wanderings. It lay in dirty mounds about the open, round wide eyes of cannon. It heaped itself in stained masses along the tops of the trenches that cut through its whiteness like gaping wounds across the pale back of a giant.

Uniforms, once swagger and gay with trappings, now hung limp and disheveled, their colors faded to

A picture dropped out.

dun, nondescript nothing. Remnants of shoes, enforced by heavy swathings of newspapers and sacking, barely protected blue-cold feet. Faces were haggard and swollen, covered with stubbly beards; eyes were bloodshot and sleepless.

In one such trench a bearded man harangued with his fellows. Shivering with cold, weak with hunger, they gathered about him as though to warm and feed themselves upon his words. The frost thickened on his beard, freezing even as his breath whistled harshly through his clenched teeth.

"I ask you, comrades, why do we fight? This is not our war. We are Russians! Why, then, are we sent into battle? Why, I ask you—why? We hold no grudge against these men we go to kill. Are we not human beings—are we not individuals with the capacity to think and to act, each for himself? And yet we are ordered out to be mowed down like the ripe grain before the scythe of the reaper. Who says we shall make war? Who is it flings us out to the winds with no thought—"

Suddenly the men who had been listening, nodding their heads, drew back sullenly. They fell away, muttering invectives beneath their breath as an officer strode through their ranks. The officer, wrapped in a great fur coat which, half open, revealed a uniform whole and as immaculate as the life allowed, stepped in front of the incendiary, a scowl wrinkling his brow.

"Well! And what's the trouble here?" Ivan Sarvanov, his arms folded across his chest, stood staring at the man.

The soldier glared back defiantly, his head raised.

"We ask why we are fighting!" he returned curtly. "We ask why we are sent to be slaughtered like cattle by men we have never harmed!" He lurched forward.

But even as his weapon tore the air the sharp report of an automatic sounded. He fell to the ground, writhing convulsively.

The soldiers turned away as quickly as they had looked back. They clutched their guns. Then up over the frozen mounds of ground into the cool whiteness. They scrambled to their feet and pushed on. But the thick snow pulled at their weary legs. Terror clutched at their hearts. They faltered, moving uncertainly. The line wavered and broke. Mob panic froze them.

With an oath Ivan shot out an order. A hail of machine gun fire kicked up the snow, sending it flying about. Bodies crumpled up. Men screamed. The line formed again, uncertainly—but still it formed, once more facing the enemy trenches. Nothing mattered now. Death lay at their backs—death lay in front of them. Death from their own side—death from the other side. Death, like a low-settling cloud, engulfed them.

And so drab days went on and on.

Three thousand miles of sea flecked with strange gray dots . . . long trails of smoke heavy on horizon lines . . . over there! over there! . . . dark, mustard-yellow figures through the streets . . . that the Yanks are coming! the Yanks are coming! . . . buoyant hearts bound on a great adventure . . . the drums rum-tumming everywhere . . . mad mob-joy in a sobbing breast . . . we're going over! we're going over! . . . fresh, green vigor burning like raw alcohol . . . and we w-o-n-'t c-o-m-e b-a-c-k 'til it's over, over there . . .!

A group of khaki-garbed soldiers made a rush for it. Bursting shells flamed in mid-air and their parts catapulted to the ground. Machine guns sent a rat-a-tat-tat, repeated and repeated. Dirt spattered and spurted in miniature geysers. Figures went down and rolled about and rose again, only to fall back and rise no more. Men flopped flat on their bellies and wormed their way to cover, dodging into shell holes, squatting behind rocks.

A handful of privates leaped into one hole, crouching down as a shower of bullets zipped along the ground above them. A tall, bronze-faced man ventured to raise his head above the projecting wall. Zing! His hat dropped to the ground. He ducked. The little man beside him grabbed for the hat and handed it back to his companion.

"Hey, bozo! You keep down! We don't want any calamities in this family." Al pulled at his friend's arm as he returned to his old position.

"I'm all right." Travis took his helmet and examined it where the bullet had grazed it. A piece of pasteboard fluttered out and Al retrieved it.

"Say!" he whistled, examining the paper. "That's familiar! Who is it?" He handed the picture back to Travis.

"Who is it? Why, you poor bimbo, don't you remember Marie—the little French girl who was with us the night we found out about this man's war," his companion explained. "I was just thinking." Travis sighed and regarded the picture once more. "You know, Al, I've thought a lot about that time. She was a damned nice kid. I've done a lot of things in my life that I suppose I ought to be sorry for, but there's one thing I'll never forgive myself for—and that was leaving this girl the way I did. I understand a hell of a lot I didn't understand before—and I reckon it's too late now to do anything about it."

"Cheer up, bozo!" Al nodded sympathetically. "Maybe you'll find her again, now that we're back here."

"Hey, buddy, got a fag?" The man beside Travis nudged him.

"Yeh—if you can call it that." He reached in his pocket and pulled out a package of French cigarettes.

"Hell!" the man groaned. "I'll be so goddam glad when I c'n get a cigarette wot is a cigarette! Gimme one, anyhow, buddy. T'anks."

Al sat for a while in silence, as though lost in his own thoughts. Then, rather shyly, he pulled off the tin hat from his head and shook out a picture. He looked at it for a few moments, and then with a sort of shame-faced pride handed it to Travis.

"That's the only girl that'd cry if they got me, bozo." He half turned away, swallowing hard.

Travis took the photograph and looked at it. A sweet-faced woman with white hair looked back at him with clear, unflinching eyes. "To my dear son." He read the words scrawled across the bottom of the picture in an old-fashioned hand. Silently he passed the portrait back to his comrade.

"When's th' shootin' goin' to start ag'in?" A tall, lanky, freckle-faced boy beside Al drawled out the question.

"Wassa matter, buddy? Scared?" The man beside Travis looked over and grinned in a friendly fashion. His scarred, heavy features gave him the appearance of having been through innumerable wars. "I wouldn't blame ya—Cripes! never seen so much shootin', an' I come from Chicago, where we know how."

"Scared!" the boy looked back at his questioner with a kind of lazy, half-awake look and snorted, "Hell, no! A'm jus' itchin' to get 'em rotten Heinies! Ah comes from Tennessee, an' we knows haow, too. Why, Ah could tell ya—"

(To be continued.)

Milk is a Food---
It is Not a
Table Beverage

If you want to
quench thirst, use water.
But if you want
to be better nourished
at smaller expense,
If you would live longer
and feel better
and be able to work harder,
try replacing, each day,
one of your bread and meat
and potato and pie meals,
with a quart of milk,
SIPPED SLOWLY,
plus a little raw fruit.
And if you don't believe
that I'm right,
ask your doctor!

Eagle Creamery Milk
Contains over 4% butter-fat
and comes in
Klean-Kapped Bottles

Eagle Creamery Co.
Affiliated with the
AMERICAN CREAMERY CO.
718 Macdonald Avenue Phone Richmond 362

For the next 30 days your first call for radio service will be answered free of charge by our repair expert.
V. G. Electric Co.
Stewart Warner Agency
1314 Macdonald Rich 933

A Strictly Home Institution
6% We pay you 6% on your savings deposited with us. Secured by first mortgages on improved real estate.
CONTRA COSTA COUNTY BUILDING & LOAN ASSOCIATION
Burg Bros. Office Macd. and 23rd Tel. 730

—RAGS WANTED—

NEW HOTEL CARQUINEZ
Chas B. Hamilton Chain
Dining Service
Changes Now Effective
Luncheon—whether served in the Coffee Shop or Dining room 11 a. m. to 1 p. m. .50c
Six Course Dinner—either in Coffee Shop or Dining room, 5 p. m. to 7 p. m. .75c
ON SUNDAYS
Special Chicken Dinner .75c
Carquinez Special Dinner $1
E. Paul Jones
Resident Manager

FREE!
FIVE
Bridge Lamps
and
Silk Pillows
GIVEN AWAY EACH WEEK
at the
L. H. Schrader Co.
Richmond's Leading Furniture Dept. Store
SEVENTH STREET AND MACDONALD AVENUE
Ask at the store for particulars of these FREE Pillows and Lamps!
L. H. SCHRADER CO.

No Sale Is Complete Until
You Are Satisfied
That's What We Call
"SATISFACTION GUARANTEED"
The Home of Highest Quality Merchandise
Richmond and Central Markets
O. R. LUDEWIG, Inc.
2 Phones, 1900 and 1901 510 Macdonald Ave.
Phone Rich. 446 1130 Macdonald Ave.

ORDERED SOLD!
Entire stock of army and camping goods, men's and children's furnishings to be sold way below cost.
ARMY GOODS STORE
COR 4th 400 Macdonald Richmond